



ADELAIDE

"THE QUEEN CITY OF THE SOUTH."

COMPILED AND EDITED BY
LEONARD SAMUEL CURTIS.

(ALL RIGHTS RESERVED)



ADELAIDE:
VARDON & SONS LIMITED, PRINTERS, GRESHAM STREET.
1907.

AUTHOR'S PREFACE.



IN launching this volume into the world of books, the Author's desire has been to present, in an artistic, clear, and concise manner, a descriptive and illustrated narrative of the City of Adelaide—otherwise known as “The Queen City of the South”—as the heart centre of the great State of South Australia, emphasising its principal public buildings, its leading business houses, and its tourists' attractions. Also to present in up to date authentic figures, and in plain brief language, the chief statistical conditions built up in the past history of the State, in its industrial, commercial, political, and civil development. All literary verbosity is excluded, and only such matter-of-fact language used as is in accord with a book whose absolute reliability is stamped upon every page by the unerring science of photography.

January, 1907.

ADELAIDE



The Queen City of the South.

THE euphonious name attaching to our city was practically stamped upon it by King William IV., of England, when he commanded that the chief city of South Australia should bear the name of his consort, Adelaide.* This being the reigning king's command, it followed a natural sequence that queenly conditions should distinguish its foundations as nearly as possible, and that its future should so develop as to uphold its royal title and dignity.



General Post Office.

The genius which both selected, planned, and laid out the site is evident everywhere. The late Colonel Light, on whom this work devolved, is justly immortalised by the bronze statue which stands upon a granite pedestal in the heart of the city, and by one of the small parks or city "squares" which bears his name.

The city well upholds the name—"Queen City of the South." It stands upon a slightly elevated plain on the south bank of the Torrens River, and has the striking advantage of natural surface drainage both east, west, south, and north.

Adelaide is laid out on a rectangular plan, and covers an area of about 1,042 square acres. It is surrounded by broad streets called "terraces," and are designated as North Terrace, South Terrace, East Terrace, and West Terrace. These delimit the city proper, and in order to protect and perpetuate



King William Street, looking south.

its integral characteristics, a spacious park in the shape of a hollow square, with a mean depth of about half a mile, circumlocates the whole. These park lands are decorated with well-grown umbrageous trees, both indigenous and exogenous, and are suitably provided with numerous seats, and are pervaded with well-kept gravel footpaths in every direction. The green lawns afford a boundless area upon which to indulge in public pastimes of every description, and as convenient pasturage they form no mean adjunct to the comfort of the citizens.

* The aboriginal name is "Tarndanya."



Bank Premises, 1865.

THE BANK OF ADELAIDE

Incorporated by Act of Parliament 1865.

Paid-up Capital	-	-	-	-	£400,000
Uncalled Capital	-	-	-	-	100,000
Reserve Fund	-	-	-	-	265,000
Reserve Liability of Shareholders	-	-	-	-	500,000

Head Office:
King William Street, Adelaide.

DIRECTORS:

A. G. DOWNER, Esq., Chairman
HON. SIR JENKIN COLES, K.C.M.G., M.P.
JAMES HARVEY, Esq., J.P.
HON. H. C. E. MUECKE, M.L.C., J.P.
ARTHUR WATERHOUSE, Esq.

Manager:
JOHN SHIELS.

Assistant Manager and Accountant:
ROBERT SCOTT YOUNG.

Solicitors:
MESSRS. BAKER & BARLOW.



The Bank of Adelaide, 1906

BRANCHES:

ALDINGA (Agency of McLaren Vale)	EDITHBURG (Agency of Yorketown)	LAMEROO	PORT ADELAIDE	TRURO
ANGASTON	FREELING (Agency of Kapunda)	LOBETHAL (Agency of Woodside)	PORT AUGUSTA	(Agency of Angaston)
BALAKLAVA	GEORGETOWN	MANNUM	PORT BROUGHTON	TUMBY BAY
BLUMBERG (Agency of Gumeracha)	GULNARE (Agency of Georgetown)	MINLATON	PORT LINCOLN	UNLEY
BLYTH	GUMERACHA	MOUNT PLEASANT	PORT PIRIE	WILLOWIE
BRINKWORTH	HAWKER	MOUNT TORRENS (Agency of Woodside)	PORT VINCENT (Agency of Minlaton)	(Agency of Hammond)
CALTOWIE	HINDMARSH	MUNDOORA (Agency of Pt. Broughton)	SNOWTOWN	WILLUNGA (Agency of McLaren Vale)
CARRIETON (Agency of Hammond)	HOYLETON (Agency of Balaklava)	MCLAREN VALE	SPALDING (Agency of Georgetown)	WOODSIDE
COWELL (FRANKLIN HARBOR)	KAPUNDA (Agency of Brinkworth)	NOARLUNGA (Agency of McLaren Vale)	STANSBURY (Agency of Yorketown)	YACKA (Agency of Brinkworth)
CRYSTAL BROOK	KOOLUNGA	OWEN	STREAKY BAY	YANKALILLA
CURRAMULKA (Agency of Minlaton)		PINNAROO (Agency of Lameroo)	TARCOOLA	YORKETOWN
			THEBARTON	

LONDON OFFICE — 11 LEADENHALL STREET, LONDON, E.C.

Directors—WILLIAM LUND, Esq.; W. A. HORN, Esq. Manager—PERCY ARNOLD.
Act. Accountant—W. J. MASSON. Bankers—THE UNION BANK OF LONDON and SMITH'S BANK LIMITED.
AGENTS AND CORRESPONDENTS ALL OVER THE WORLD.



Holy Trinity, Adelaide



Christ Church, N. Adelaide



St. Luke's, Adelaide



St. John's, Adelaide

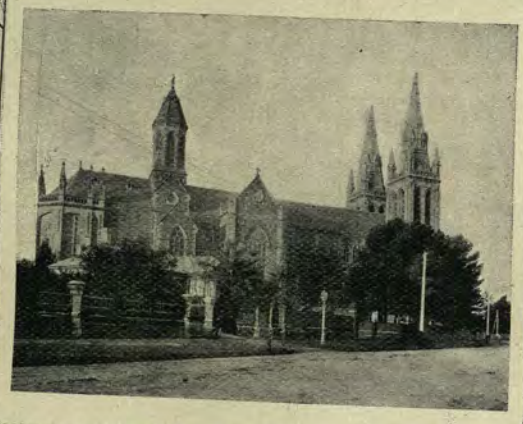

St. Peter's Cathedral, Adelaide



St. Peter's, Glenelg

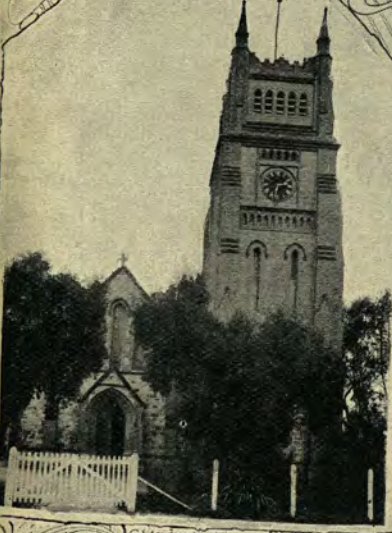

St. Andrew's, Balaklava



St. Paul's, Adelaide



St. Paul's, Port Adelaide

CHURCH OF ENGLAND CHURCHES.



St. Bartholomew's, Norwood



All Saints, Windmarsh



St. George's, Goodwood

BANK OF NEW SOUTH WALES.

ESTABLISHED 1817.

Incorporated by Act of Council as a Bank of Issue, Discount, Deposit, and Exchange.

Paid-up Capital	£2,000,000
Reserve Fund (of which £750,000 is invested in British Government securities, and the balance is employed in the business of the Bank)	1,475,000
Reserve Liability of Proprietors	2,000,000
		£5,475,000

Directors:

THE HON. CHAS. K.
MACKELLAR, M.L.C.,
PRESIDENT.

THE HON. REGINALD
JAMES BLACK,
M.L.C.

SIR JAMES READING
FAIRFAX, KT.

RICHARD BINNIE, Esq.

THE HON. SIR NOR-
MAND MACLAURIN,
KT., M.L.C.

SENATOR THE HON
JAMES THOMAS
WALKER.

General Manager

J. RUSSELL FRENCH.

Auditors:

FREDK. W. UTHUR
ESQ.

ALF. GEO. MILSON, Esq.

Solicitors:

MESSRS. ALLEN,
ALLEN & HEMSLEY.

**Head Office**

SYDNEY.

Manager:

T. H. IVEY.

Asst. Manager:

LINDSAY WHITEHEAD

LONDON BRANCH:

64, Old Broad Street

Directors:

SIR ROBERT L. LUCAS-
TOOTH, BART. (Chair-
man). FREDERICK
GREEN, Esq.

Manager:

DAVID GEORGE.

London Bankers:

BANK OF ENGLAND.
THE LONDON JOINT
STOCK BANK, LIMITED

ADELAIDE BRANCH: CORNER NORTH TERRACE AND KING WILLIAM STREET.

MANAGER

W. E. FRAZER.

BRANCHES:**NEW SOUTH WALES.**

INSPECTORS—C. G. ALFORD, W. J. EDWARDS.

Adelong.	Cootamundra.	Liverpool.	Ryde.
Albury.	Corowa.	Lockhart.	Scone.
Armistead.	Cowra.	Macleay.	Singleton.
Ashfield.	Crookwell.	Maitland.	Southern Branch,
Balmain.	Crow's Nest.	Manilla.	Sydney.
Bangalow.	Deniliquin.	Millthorpe.	Tamworth.
Barmedman.	Dubbo.	Moama.	Taralga.
Barraba.	Dungog.	Moree.	Taree.
Bathurst.	Eden.	Moruya.	Temora.
Bathurst-st. Sydney	Emmaville.	Mosman, Sydney.	Tenterfield.
Bega.	Forbes.	Mudgee.	Trangie.
Bellingen.	Gaunmain, 1	Mullumbimby.	Tumut.
Bombala.	Agency to	Murwillumbah.	Uralla.
Braidwood.	Coolamon.	Narrabri.	Wagga Wagga.
Brewarrina.	Glen Innes.	Narrandera.	Walgett.
Brocklesby.	Goulburn.	Newcastle.	Warialdra.
Broken Hill.	Grafton.	Newcastle West.	Waverley.
Bungendore.	Grenfell.	Newtown.	Wellington.
Burrumbidgee.	Gulgong.	North Sydney.	Western Branch,
Burwood.	Gundagai.	Orange.	Sydney.
Camden.	Gunnedah.	Parramatta.	William Street,
Campbelltown.	Hay.	Penrith.	Sydney.
Canowindra.	Haymarket,	Pitt Street, Sydney.	Windsor.
Casino.	Sydney	Port Macquarie.	Wollongong.
Cobargo.	Heuty.	Queanbeyan.	Wyalong.
Coffs Harbour.	Inverell.	Quirindi.	Wyong.
Collarenebri.	Jerilderie.	Richmond.	Yass.
Coolamon.	Junee.	Royal Exchange,	Young.
Cooma.	Kyogee.	Sydney.	Yerranderie
Coonamble.	Lismore.	Rozelle.	

QUEENSLAND.

ASSISTANT INSPECTORS—A. T. HALLORAN, G. J. LEVER, R. T. HILDER.

Brisbane.	Charters Towers.	Goondiwindi.	Rockhampton.
Aramac.	Clermont.	Gympie.	Roma.
Barcardine.	Cloncurry.	Hughenden.	South Brisbane.
Blackall.	Cooktown.	Ipswich.	Stannary Hills.
Bowen.	Croydon.	Irvinebank.	Agcy. to Irvinebank
Bundaberg.	Fortitude Valley,	Longreach.	Toowoomba.
Cairns.	Brisbane.	Maryborough.	Townsville.
Cambooya.	Georgetown.	Normanton.	Warwick.
		Oakey.	Winton.

VICTORIA.

CHIEF OFFICER IN VICTORIA—RODERICK MURCHISON.

INSPECTOR—H. NORMAN.

Melbourne.	Creswick.	Inglewood.	St. Arnaud.
Ararat.	Eaglehawk.	Kyneton.	Tallangatta.
Bairnsdale.	East Collingwood.	Linton.	Wangaratta.
Ballarat.	Melbourne.	Maldon.	Warragul.
Beechworth.	Echuca.	Mansfield.	Warrnambool.
Benalla.	Elmore.	Richmond, Melb.	Wodonga.
Bendigo.	Fitzroy, Melb.	Chiltern.	
Castlemaine.	Flinders-street W.,	Melbourne.	
Chiltham.	Geelong.	Malden.	
Corryong.		Piper-street, Kyneton.	

NEW ZEALAND.

INSPECTOR—E. J. FINCH.

Wellington.	Geraldine.	New Plymouth.	Thames.
Amberley.	Gisborne.	Oamaru.	Timaru.
Ashburton.	Gore.	Pahiatua.	Waipawa.
Auckland.	Greymouth.	Palmerston North.	Wanganui.
Blenheim.	Hastings.	Patea.	Waverley.
Bulls.	Hawera.	Stratford.	Westport.
Cambridge.	Hokitika.	Charleston, Agency to	Westport.
Carterton.	Inglewood.	Edenvale.	Invercargill.
Christchurch.	Invercargill.	Kaponga.	Eltham.
Dannevirke.	Lawrence.	Midhurst.	Stratford.
Dunedin.	Marton.	Norsewood.	Dannevirke.
Edendale.	Masterton.	Shannon.	Palmerston N.
Eketaahuna.	Napier.	St. Bathans.	
Eltham.	Naseby.	Waipati.	
Feilding.	Nelson.	Waipukurau.	

SOUTH AUSTRALIA.

Adelaide. Port Adelaide.

WESTERN AUSTRALIA.

Perth. Boulder. Coolgardie. Fremantle. Kalgoorlie.

FIJI.

Suva.

AGENCIES WITHIN THE STATES:

TASMANIA—COMMERCIAL BANK OF TASMANIA, LIMITED.

WESTERN AUSTRALIA—WESTERN AUSTRALIAN BANK.

Agencies throughout the World.



Art Gallery. N.T.

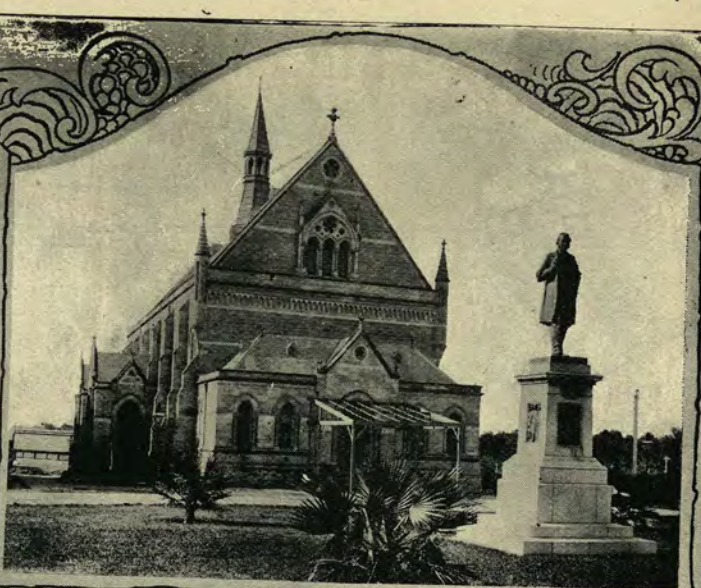

University. N.T.



Public Library. N.T.



School of Mines N.T.

PUBLIC BUILDINGS.



Supreme Court, City.



Police Court, City.

THE HOUSE and THE NAME

that are so well known
THEY SPEAK FOR THEMSELVES.



DEPARTMENTS:

- Millinery
- Mantles
- Costumes
- Ladies' Underclothing
- Baby Linen
- Wedding Outfits
- Dressmaking
- Tailoring



DEPARTMENTS:

- Gents' Mercery
- Clothing
- Gents' Hats
- Manchester
- Dresses
- Hosiery
- Haberdashery
- Gloves, Laces
- Ribbons



OUR AIM, OUR AMBITION:

To rely solely on our customers to prove our merits.

J. J. FOALE & Co., Rundle-st., Adelaide

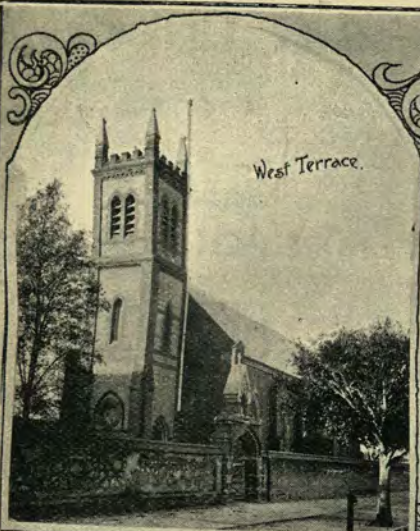

West Terrace.



St Ignatius
Norwood.

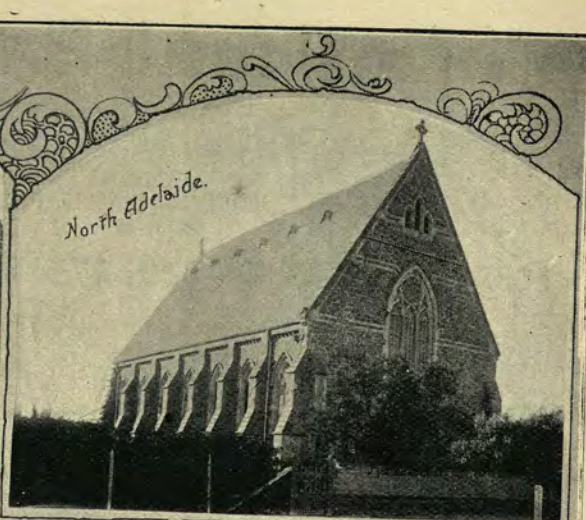

North Adelaide.



Mitcham.



Cathedral. (Present)



Molesworth Street
North Adelaide.



Parkside.



Goodwood.

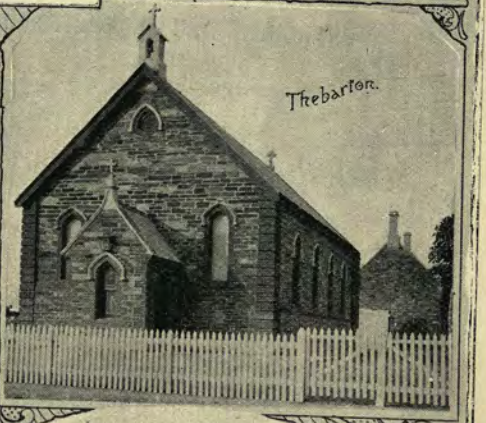

Thebarton.



Port Adelaide.



ROMAN
CATHOLIC
CHURCHES.



Glenelg.

The National Bank of Australasia Limited.

Incorporated under the "Companies Act 1890."

AUTHORISED CAPITAL		£3,407,904
CAPITAL PAID UP	£1,498,220 0 0	
RESERVE FUND ACCOUNT (used in the business of the Bank)	140,000 0 0	
RESERVE LIABILITY OF SHAREHOLDERS	715,464 0 0	
		£2,353,684

HEAD OFFICE—273, 275, 277, 279 COLLINS STREET, MELBOURNE.

ADELAIDE OFFICE.



DIRECTORS:

EDWARD TRENCHARD, Esq.,
Chairman.

SENATOR SIR W. A. ZEAL, K.C.M.G.,
Vice-Chairman.

JOHN GRICE, Esq.
HON. J. M. PRATT,
M.L.C.

AUDITORS:

W. M. HYNDMAN,
Esq.

C. H. TUCKETT,
Esq.



SOLICITORS:

MESSRS. MALLERSON, STEWART, STAWELL AND NANKIVELL.

CHIEF MANAGER:
JOHN G. ADDISON.

ASSISTANT CHIEF MANAGER:
A. W. CUNNINGHAM.

MANAGER:
G. V. SHILLING-LAW.

ACCOUNTANT:
W. G. SEWELL.



BRANCHES AND AGENCIES IN VICTORIA.

INSPECTOR OF BRANCHES—T. A. EDMEADES.

BRANCH INSPECTORS:

W. C. DAVIES, ROBERT BLAIKIE, F. W. STRICKLAND.

Alexandra.	Dookie	Lancefield	Romsey
Yarek Receiving Office	Euroa	Learmonth	St. James
Allendale	Fitzroy (Smith St., Collingwood)	Waubra Receiving Office	St. Kilda
Bacchus Marsh	Footscray	Lindenow	Sale
Myrning Receiving Office	Yarraville Receiving Office	Macarthur	Shepparton
Bairnsdale	Geelong	Maffra	Smeaton
Ballarat	Goroke	Melton	South Melbourne
Bendigo	Gymbowen Receiving Office	Mildura	Stratford
Birchip	Hamilton	Moonee Ponds	Briagolong Receiving Office
Boort	Hawthorn	Natimuk	Swan Hill
Quambatook Receiving Office	Horsham	Noradjuha Receiving Office	Traralgon
Bridgewater	Jung Jung Receiving Office	Newstead	Trenton
Bright	Jeparit	Nhill	Tungamah
Bright	Kerang	Northcote	Victoria Street, East
Myrtleford Receiving Office	Barham (N.S.W.) Receiving Office	Preston Receiving Office	Collingwood
Buninyong	Kew	North Melbourne	Violet Town
Casterton	Koroit	Penshurst	Wangaratta
Castlemaine	Korumburra	Port Melbourne	Milawa and
Clifton Hill	Korumburra	Prahran	Thoona Receiving Offices
Cobden	Outtrim Receiving Office	Pyramid Hill	Wangerrip
Cobram	Kyneton	Gunbower and	Laver's Hill and
Colac [ing Office	Taradale Receiving Office	Mitiamo Receiving Offices	Rivernook Receiving Offices
Cororooke Receiving Office	Lake Boga	Rainbow	Warrnambool
Coleraine		Richmond	Yarrowonga
Dimboola			

BRANCHES AND AGENCIES IN SOUTH AUSTRALIA.

Adelaide: 26 King William Street.

MANAGER:

J. G. JENNINGS.

SOLICITORS:

MESSRS. GALL & ISBISTER.

ACCOUNTANT:

H. D. SUTHERLAND.

INSPECTOR OF BRANCHES:

P. FIELDWICK.

Angaston	Kadina	Orroroo	Renmark
Nuriootpa Agency	Kapunda	Penola	Riverton
Auburn	Kooronga	Port Adelaide	Hamley Bridge
Clare	Maitland	Port Augusta	Receiving Office
Eudunda	Moonta	Port Germein	Strathalbyn
Gawler	Mount Barker	Port Pirie	Wallaroo
Gladstone	Mount Gambier	Quorn	Wilmington
Hindmarsh	Naracoorte	Red Hill	Yongala
James town	North Adelaide	Koolunga Receiving Office	

NEW SOUTH WALES.

Sydney: 60 Pitt Street.

LOCAL DIRECTOR:

HON. SIR WM. MC MILLAN, K.C.M.G.

MANAGER:

GEORGE TURNBULL

ACCOUNTANT—A. E. ECCLES (pro).

BROKEN HILL—MANAGER: J. B. SANDS.

WESTERN AUSTRALIA.

Perth: 252 St. George's Terrace.

MANAGER—H. R. ENGLAND.

SUB-MANAGER—A. McDONALD.

ACCOUNTANT—A. W. BALLHAUSEN.

Albany	Geraldton	Katanning	Mount Morgans
Broome Hill	Northampton Receiving Office	Kojonup	Narrogin
Cuballing	Goomalling	Leonora	Northam
Fremantle	Kalgoorlie	Mingenew	Wagin
		Moora	Williams

LONDON OFFICE—123 BISHOPSGATE STREET WITHIN, E.C.

MANAGER—F. R. RUSSELL.

SECRETARY—H. A. A. SMITH.

ACCOUNTANT—W. B. BROCK.

BANKERS—THE BANK OF ENGLAND; THE LONDON JOINT STOCK BANK LIMITED.

AGENCIES IN EVERY PART OF THE WORLD.

As a safety valve to the hygiene of the City of Adelaide, the park lands are of countless value.

It is almost impossible for an epidemic to get footing in Adelaide. This large unpopulated area, with its boundless tree foliage, acts as a natural respirator, absorbing the used-up city air and dispensing a bountiful supply of oxygen in its place.

These are indeed queenly conditions, and reflect the genius wisdom, and foresight of the man who shed so great a light upon them.

The city streets, too, in their spaciousness, construction, and maintenance, stand alone in the cities of Australia. The four terraces afford a four-mile residential frontage to spacious parks, and are well built upon all round, while their varied aspects offer a choice of residence at any point of the compass.

King William Street, named after the reigning Sovereign in 1837, is perhaps one of the finest and grandest streets in the world. It is two chains in width, running north and south, and divides the city into equal halves, popularly known as East Adelaide and West Adelaide. King William Street, too, introduces another unique peculiarity among the city streets of Australia. It is the starting point of every street running at right angles to it, whether eastward or westward. Although in continuous line, the name borne by the intersecting street is different on either side of King William Street. The house numbers, too, start at King William Street, and hence one must be struck with the peculiar grandeur and significance of this great artery of traffic. It is at first somewhat puzzling to visitors to realise that every street changes its name at King William Street, but upon closer familiarity both the wisdom and convenience of the arrangement are apparent.

There are other streets as wide as King William Street, and all of imposing appearance, such as Hutt Street, running north and south, and Wakefield Street, running east and west; but their majestic mission is wanting, and they are only admired as splendid residential thoroughfares.



King William Street, looking north.



A General View from Government Offices (looking south)

THE
COMMERCIAL BANK OF AUSTRALIA
LIMITED.

Registered Capital, £3,150,000; Paid-up, £2,212,631; Special Assets Trust Reserve (used in the business of the Bank.) £211,500.

DIRECTORS:

W. H. CALDER, Esq. (Chairman); Hon. ROBERT HARPER, M.H.R.; Hon. W. H. EMBLING, M.L.C.; J. C. SYME, Esq.; Hon. DUNCAN E. MCBRYDE, M.L.C.

GENERAL MANAGER: HERBERT LEDLIE HERON.

INSPECTORS: W. H. J. THOMAS, J. G. MINTY, C. H. TRANTER, M. B. FINNEY.

SUB-INSPECTORS: E. T. BAILEY, G. A. MALLOCH, J. D. AUBREY, N. J. STEVENSON (Acting).

HEAD OFFICE—335, 337, 339, COLLINS STREET, MELBOURNE.

MANAGER: EDWARD SMITH.

ACCOUNTANT: JOHN BINGLE.

SUB-ACCOUNTANT: C. C. B. FOWLER.

Branches in Victoria:

Apollo Bay Jeparit
Bacchus Marsh Kaniva
Receiving Office Kyabram
at Myrning Receiving Office
Ballan at Merrigum
Ballarat Lancefield
Receiving Offices Lara
at Pitfield and Maffra
Rokewood Receiving Office
Bannockburn at Briagolong
Receiving Offices Melton
at Inverleigh and Minyip
Meredith Mooroopna
Beech Forest Murchison
Receiving Offices Murtoa
at Laver's Hill Receiving Office
Bendigo at Jung Jung
Berwick Nagambie
Receiving Offices Receiving Office
at Nar Nar Goon at Avenel
and Pakenham Nathalia
Beulah Neerim South
Birchip Receiving Office
Receiving Offices at Neerim
at Woomelang, Nhill
Curyo, and Northcote
Watchupga Receiving Office
Burke-street (421), at Epping, South
Melb. Yan Yean, and
Brighton Whittlesea
Receiving Offices Numurkah
at Sandringham Omeo
Brunswick Receiving Offices
at Coburg at Benambra, and
Cassilis
Bunyip Orbst
Camberwell Picola
Carlton Receiving Office
Charlton at Barmah
Colac Prahra
Collingwood Rainbow
Dandenong Romsey
Receiving Office Rupanyp
at Cranbourne Receiving Offices
Dean's Marsh at Banyena, Lu-
beck & Marnoo
Receiving Offices
at Barwon Rushworth
Downs, Forrest, Sale
and Lorne Sea Lake
Donald Sheep Hills
Drouin Shepparton
Receiving Offices South Melbourne
at Longwarry St. Kilda
Eaglehawk Receiving Office
Echuca at Balaclava
Elizabeth-st. (708), Stratford
Melb. Swan Hill
Footscray Receiving Offices
Geelong at Lake Boga and
Gisborne Nyah
Receiving Office Tallygaroopna
at Riddell Tatura
Hamilton Warracknabeal
Hawthorn Warragul
Receiving Office Warrnambool
at Auburn Werribee
Heathcote Receiving Office
Heidelberg at Little River
Receiving Offices Williamstown
at Diamond Woodend
Creek, Eltham, Wycheproof
Ivanhoe, & War- Receiving Office
radyte at Berrillock
Hopetoun Yarrowonga
Horsham Yea



ADELAIDE OFFICE: 27, KING WILLIAM STREET.

Branches in Tasmania.

Hobart Launceston

LONDON OFFICE—1 BISHOPSGATE STREET WITHIN, CORNER OF LEADENHALL STREET, E.C.

DIRECTORS: GEORGE NIVEN, Esq.; ANDREW WILLIAMSON, Esq.

MANAGER: G. W. WALLACE.

ACCOUNTANT: THOMAS PARK.

The Bank has Agents and Correspondents in every part of the world.

Branches in
New South Wales.

Sydney Katoomba
273, George Street Receiving Offices
Broken Hill at Blackheath
Gosford and Leura
Receiving Office Rockdale
at Ourimbah Newcastle,
Haymarket—643, Hunter Street
George Street Wyong
Receiving Offices
at Coorabong,
and Morrisett

Branches in
South Australia.

Adelaide Norwood
27, King William Receiving Office
Street at East Adelaide
Receiving Office Owen
at Glenelg Port Adelaide
Ardrassan Port Darwin, N.T.
Receiving Office Port Victoria
at Price Port Wakefield
Balaklava Semaphore
Receiving Offices Strathalbyn
at Halbury Two Wells
and Hoyleton Receiving Offices
Bordertown at Dublin & Mal-
Murray Bridge lala
Receiving Offices Unley
at Callington, and Receiving Offices
Lameroo at Stirling West
Mt. Gambier Parkside

Branches in
Queensland

Brisbane Caboolture
239, Queen Street Receiving Office
Beaudesert at Landsborough
Beenleigh Nambour
Receiving Offices Receiving Offices
at Nerang and at Cooran, Eu-
Southport mundi, and Po-
mona

Branches in
Western Australia.

Perth Midland Junction
St. George's Terrace Pingelly
Boulder Receiving Office
Collie at Popanyinning
Fremantle Subiaco
Kalgoorlie West Perth



Braughay Place
N.A.



Hindmarsh
Square
City



Rose Park

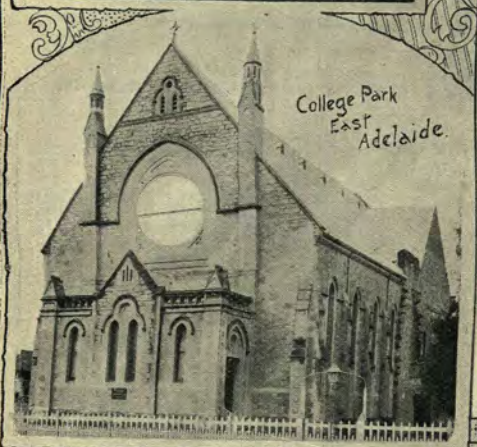

College Park
East
Adelaide

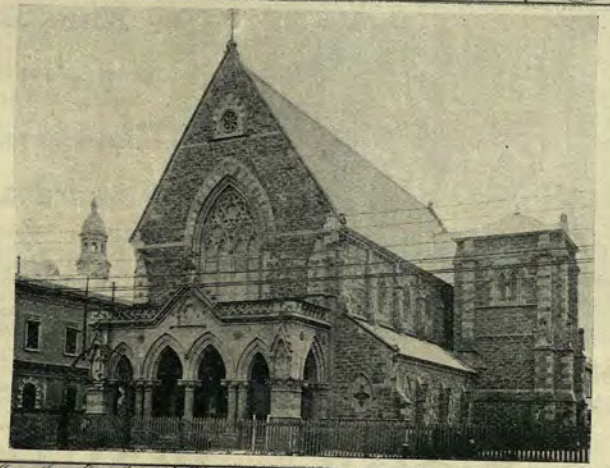

Stow Memorial City

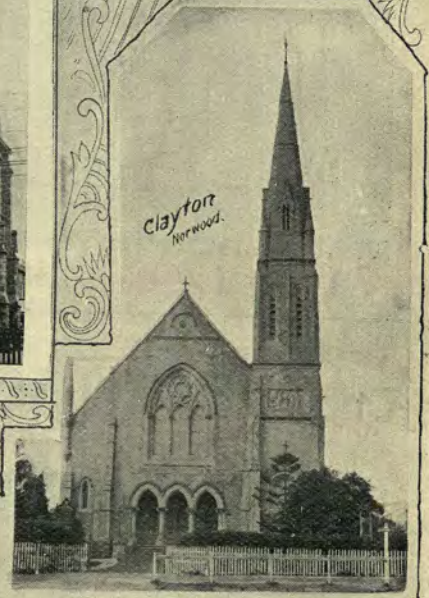

Clayton
Norwood



Medindie



Marthorpe Memorial
Unley

CONGREGATIONAL
CHURCHES



Port
Adelaide



Hindmarsh

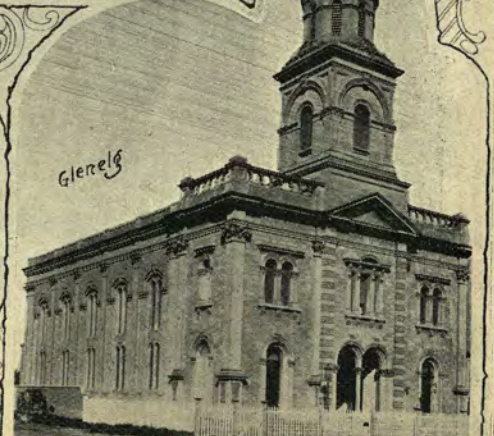

Glenelg

The English, Scottish & Australian Bank Limited.

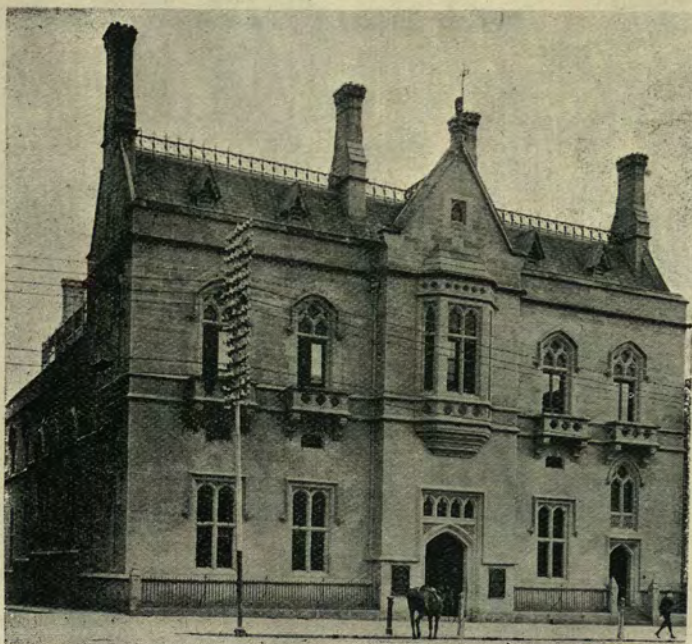

ADELAIDE BRANCH.

Subscribed Capital: 43,155 Shares - £1,078,875
 Paid up to £12 10/- - - - £539,437 10/-
 Further Liability of Proprietors - £539,437 10/-
 Reserve Funds and Undivided Profits $\left\{ \begin{array}{l} \text{used in the} \\ \text{general business} \\ \text{of the Bank} \end{array} \right\}$ £162,907
 The Perpetual Inscribed Stock of the Bank amounts to over - £2,650,000

Head Office: 38 Lombard Street, London, E.C.

Branches in other States, and Correspondents throughout the World.

COLONIAL ESTABLISHMENTS.

COLONIAL INSPECTOR AND GENERAL MANAGER: ALEXANDER URQUHART, Melbourne.

South Australia. ADELAIDE.

MANAGER—R. J. HAWKES.
 ACCOUNTANT—P. LAMPHEE.

Appila Yarrowie	Hamley Bridge	Mount Gambier	Tarcowie
Booleero Centre	Kalangadoo	Petersburg	Tarlee
Blyth	Lyndoch	Port Darwin (N.T.)	Terowie
Brinkworth	Manoora	Riverton	Wirrabara
Bute	Marrabel	Saddleworth	Wasleys
Clare	Mintaro	Snowtown	Yacka
Eastern Market	Millicent	Tanunda	
(Rundle-st., City)			

The Savings Bank of South Australia.

ESTABLISHED 1848.



Head Office: Currie Street, Adelaide.

LOCAL OFFICES AT PORT ADELAIDE
 AND MOUNT GAMBIER.

AGENCIES AT THE POST OFFICES
 IN ALL THE PRINCIPAL TOWNS
 IN THE STATE.

Money Lent on Mortgage of Freeholds
 at the Lowest Rate of Interest.

QUITY SQUARES is a common-place name attached to a number of beautifully kept miniature parks within the city boundary.

The largest decorates the centre of the city and is named "Victoria Square," after our late most gracious queen before she ascended the throne. The others are—"Light," "Whitmore," "Hindmarsh," and "Hurtle." Named after Col. Wm. Light, first Surveyor-General of South Australia; W. Woolryche Whitmore, M.P., Colonisation Commissioner; Capt. Hindmarsh, R.N., first Governor of South Australia; and James

Hurtle Fisher, Colonisation Commissioner and Registrar. Each of these "squares" or parks is over an acre in extent, and is enclosed by an ornamental iron palisading fence, well studded with large shady trees, supplied with lazy-back seats and ornamented with flower beds. Across them at different angles are well-kept pathways to facilitate the ordinary city pedestrian traffic, and their grassy lawns not only make excellent play-grounds for children, but are refreshing resting places to the weary citizen after the enervating influences of the summer days. The same wisdom that planned the "squares" is also apparent in placing them in readily accessible centres, each one being in the centre of each of the four quarters of the city, and so act as safety valves for the escape of any possible accumulation of noxious gases in the most thickly populated localities.

To say that Adelaide is the cleanest city in the Commonwealth is almost superfluous. Every visitor, whether an Australasian traveller, or one from beyond the seas, is struck with the scrupulous cleanliness observable everywhere. Her roadways are clean, her street gutters are clean, and her footpaths are clean. In summer months pedestrians and shopkeepers join in bewailing an occasional

dust storm, but this arises from the quality of the metal used for Macadamising; it is the best available, but has not the resisting qualities of the blue metals of Melbourne and Sydney; still, the copious use of the water-cart reduces the unpleasantness to a minimum. The footpaths are wide and well kept, and are chiefly made of asphalt, though one half the length of King William Street can boast of slabs of well-chiselled granite. Spitting on footpaths is a civil offence, and foot passengers are expected to walk to the right.



Hansom Cab



Waggnette

The Australian Mutual Provident Society

ESTABLISHED 1849

The Oldest, Strongest, and Best Life Assurance Office in Australasia, and the
Largest Mutual Office in the British Empire.

All Profits Divided amongst the Members.

The Amount of Cash Bonuses distributed amongst the Policy-Holders for the
 ONE Year, 1905, was - - - - - **£635,532**
 Yielding Reversionary Additions of about - - - - - **£1,200,000**
 Funds in Hand - - - - - over **£21,423,080**

LOCAL BOARD—L. A. Jessop, Esq., J.P. (Chairman); C. H. Goode, Esq., J.P. (Deputy-Chairman); Hon. Sir J. L. Stirling, K.B., M.L.C.; Sir E. T. Smith, K.C.M.G.; T. K. Hamilton, Esq., M.D.

Office: **23, King William Street, Adelaide.**

CHAS. A. SCHULTZ, Resident Secretary.

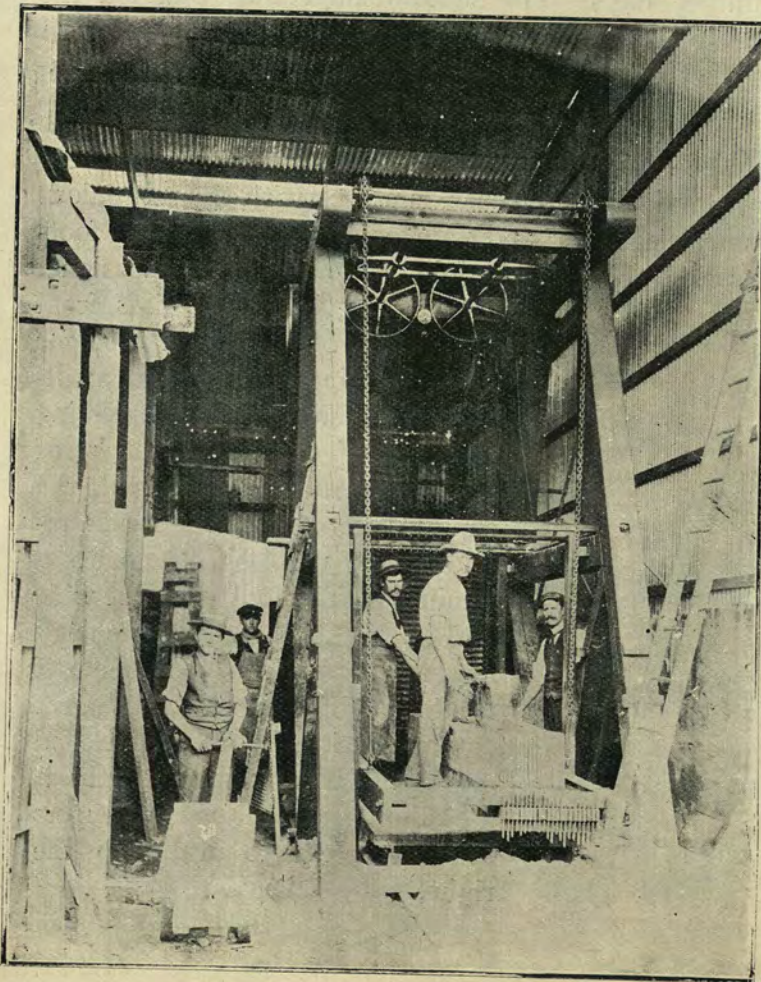

New Cutting Machine, showing saws cutting 40 table tops of Macclesfield marble at one time.

W. LAYCOCK,

Monumental, Mantle, Granite,
 Freestone, and Slate Works,

81, WAYMOUTH ST.,
 ADELAIDE.

Italian, Macclesfield, and Angaston Marble
 Headstones, Crosses, and Monuments
 worked to order.

Designs in Imported and Murray Bridge Granite
 executed.

Tomb Railings and Kerbings in Great Variety.

MURIEL TABLETS, FONTS, PEDESTALS,
 SOAPSTONE FOR FURNACES,
 ROOFING SLATES, SLATE TANKS
 MARBLE COUNTERS AND TABLES A SPECIALITY.

Having extensive plant for Sawing and Polishing
 Marble and Granite, I am able to execute all des-
 criptions of Cemetery and Public Work in first class
 style at shortest notice.

A nice assortment of Marble and Wood Mantles, Grates
 Fender Kerbs, Pavement and Glazed Tiles kept
 in stock.

Telephone 1581.

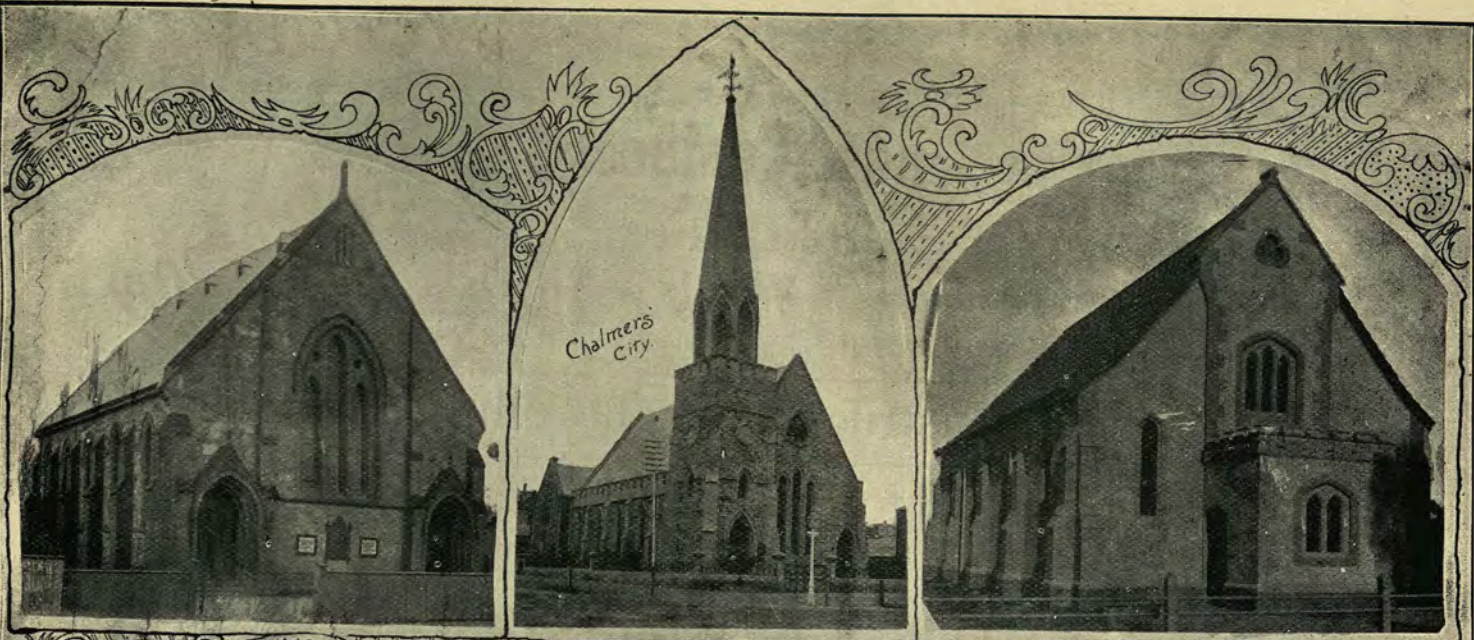

Chalmers City.

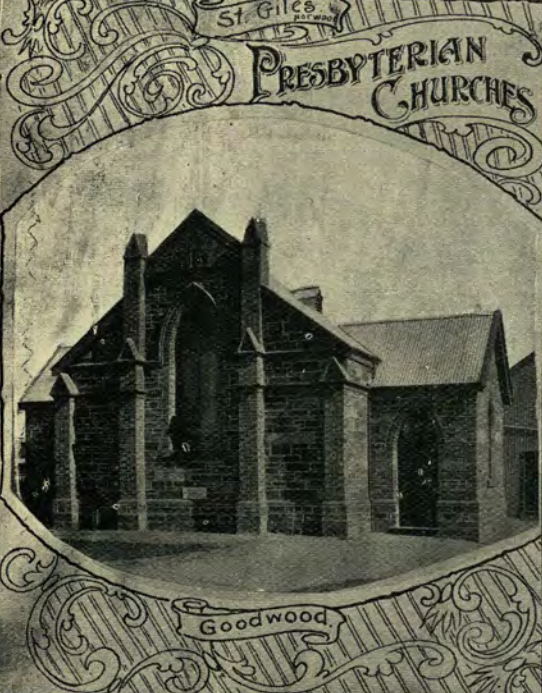

Goodwood



Flinders Street City

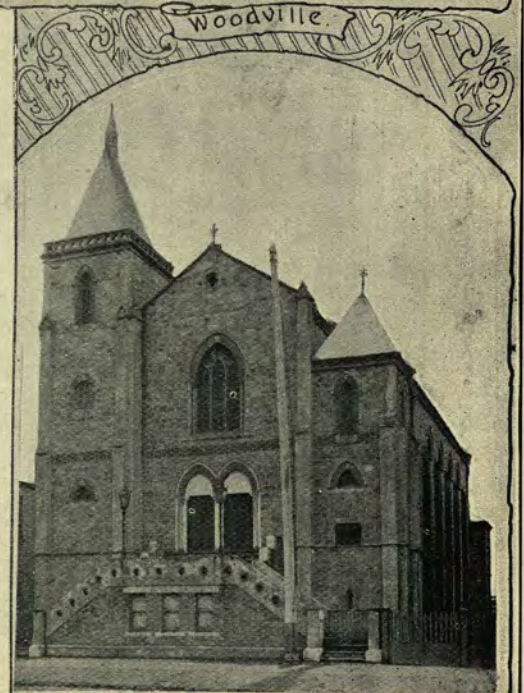

Woodville



Hawthorn.



St. Andrews, Unley

Port Adelaide.

Telephone 853.

THE

Established 1893.

Adelaide Shorthand and Business Training Academy

Flinders Street.

Principal - - Wm. HOGG.

The ideal Commercial College of Australia.—*Australasian Stenographer.*Day or Evening Instruction in all Commercial Subjects.

Preparation for all Public Examinations.



RECENT RESULTS.

UNIVERSITY JUNIOR COMMERCIAL EXAMINATION, 1905.

Junior Commercial Scholarships; Proxime Accessit; 16 passes; 16 credits; all first credits; all credits in Book-keeping; all credits Typewriting (15 of the 20 passes); all credits Business Correspondence.

All other Schools obtained 8 passes and 5 credits.

CIVIL SERVICE.—1905. 1st., 2nd., and 3rd places with all honors.
1906. 2nd., 3rd., and 4th with honors.

Prospectus on Application.

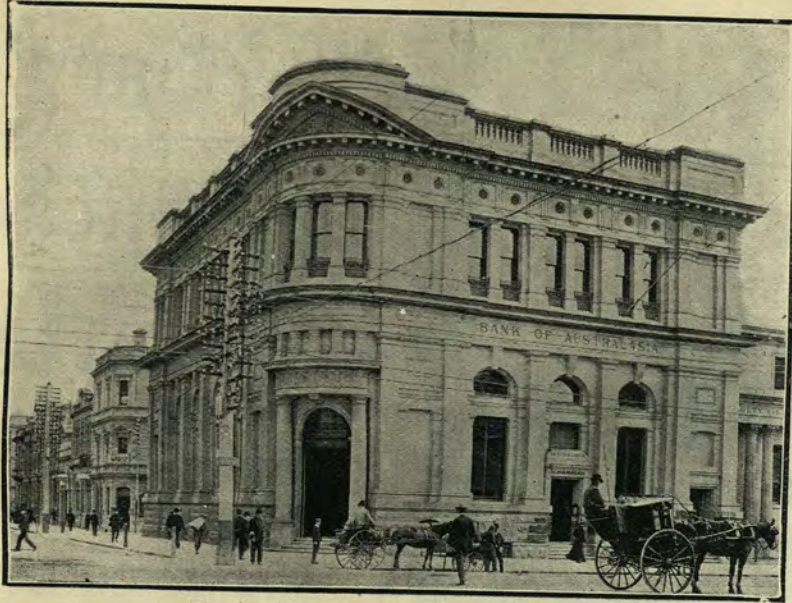

The Bank
of
Australasia.



The
Union Bank
of
Australia.



The
State Bank
of
South Australia.

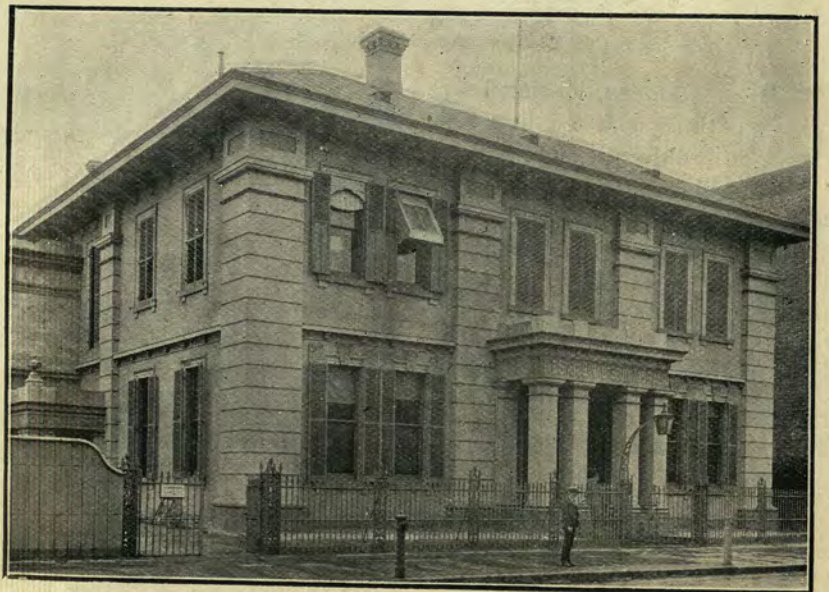



Cabra, Clarence Park.

St. Mary's Dominican Convent

CABRA ☉ ☉
CLARENCE PARK.

Boarding & Day School



One of the Classrooms, Franklin Street.



One of the Classrooms, Cabra.

THIS Convent is most beautifully situated in a very healthy position, commanding fine views of the Sea and Hills, and is connected with the City by tram.

The pupils are prepared for the different University Examinations; also for all Vocal and Instrumental Musical Examinations. Painting in Oils and Water Colors, Plain and Fancy Needlework, Dressmaking, Book-keeping, Shorthand and Typewriting are included in the course of studies. The Dominican Convents—Franklin St, City; Kapunda Semaphore, and Glenelg, are branch houses of the above.

For particulars apply to the
MOTHER PRIORRESS.



Convent, Franklin Street.

It is naturally assumed by visitors that King William Street in its splendor and significance is the home of the retail shopkeeper, but such is only partial. In King William Street are the banks, most of the government offices, auctioneers, brokers, and some professional men, while Rundle Street, Gawler Place, and upper Hindley Street is the centre of the retail shopkeepers. Some of the retail houses in Rundle Street would be a credit to any city in the world. Their window displays not only bear evidence to the art of the window dresser, but testify very plainly that South Australian retail shopkeepers are up to date in commercial enterprise. Within the last year or two a marked development has taken place in Gouger St. near the Central City Markets. Retail shops are springing up here with great rapidity, and the wage-earning classes flock to this locality in thousands on Saturday evenings and part with much of their earnings. These changes appear to be part and parcel of the revolution of retail business in Australian cities. Melbourne has its Collingwood, Sydney has its Oxford Street and Brickfield Hill, and Brisbane has its Valley. North Terrace may be regarded as the home of the medical profession and the dentist, while wholesale warehouses, manufacturers, wine and spirit merchants, printers and publishers are promiscuously all over the city.

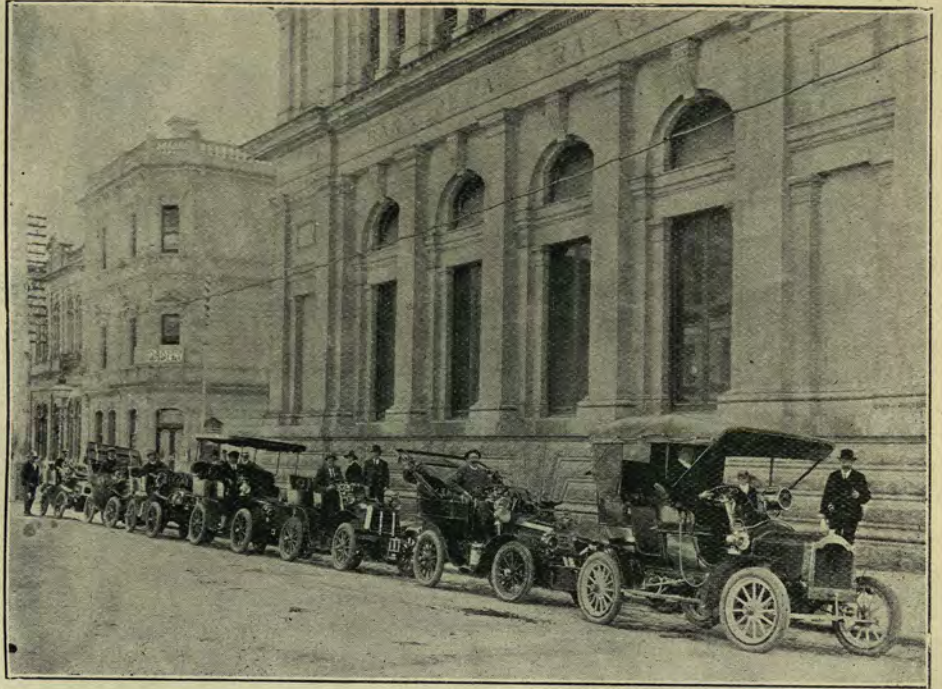

Mo'or Stand

The Public Offices of Adelaide are nearly all located in King William Street. The Post and Telegraph Offices rank first in point of prominence, and boasts of a high tower, in which is built an excellent monitor of time, which punctually chimes the quarter-hours and peels out the hours with no uncertain sound. Nearly opposite the Post Office stands the Town Hall, a massive stone building with a huge tower and battlements and an imposing frontage abutting the roadway of King William Street. In close proximity is the Custom House, the Treasury, and the Lands Office, all splendid buildings, while other public offices make imposing offsets to Victoria Square.



Night Coffee Stall



A Peep at the Vineyard and Cellars, Beaumont

G. F. Cleland & Sons, Ltd.

WINE AND OLIVE OIL MAKERS.

Cellars

- - -

Beaumont and Adelaïde.

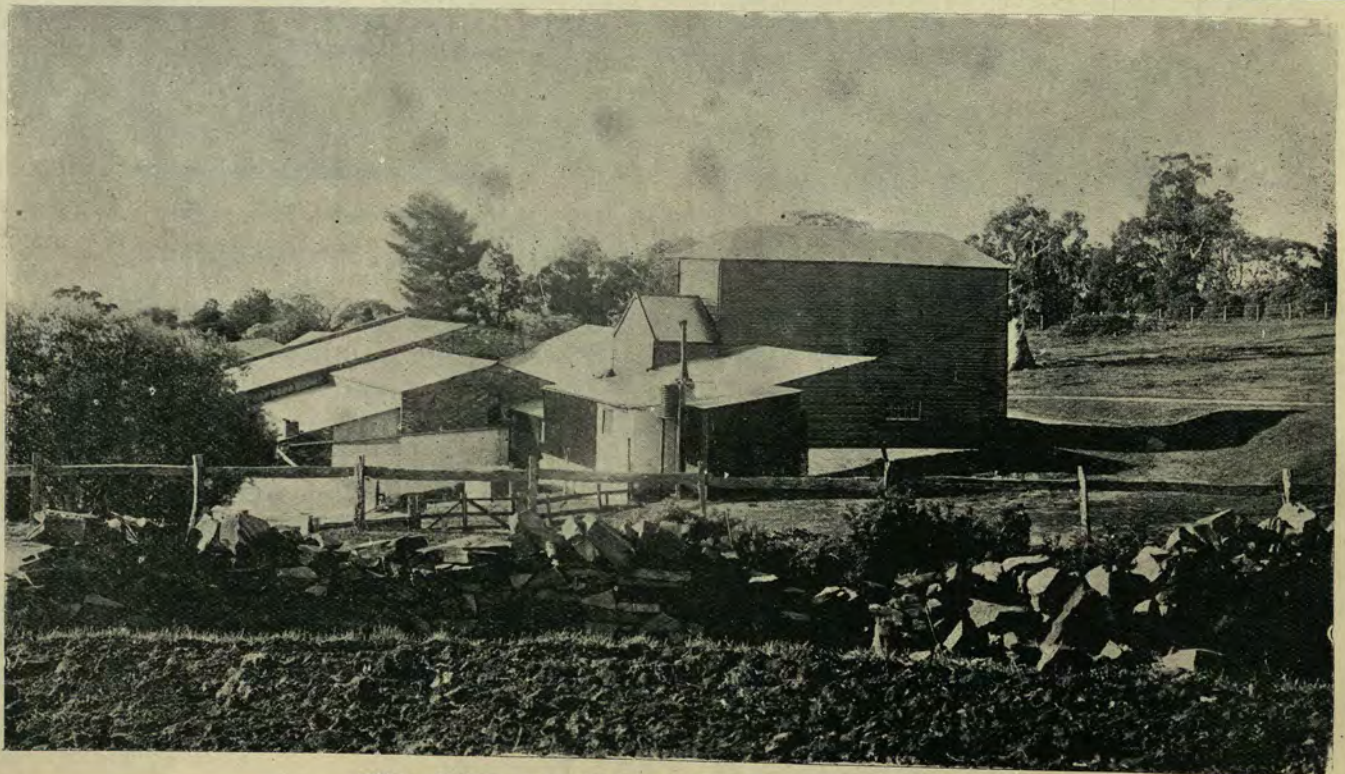

Wine Cellars and Olive Oil Manufactory, Beaumont



Tynse Street.

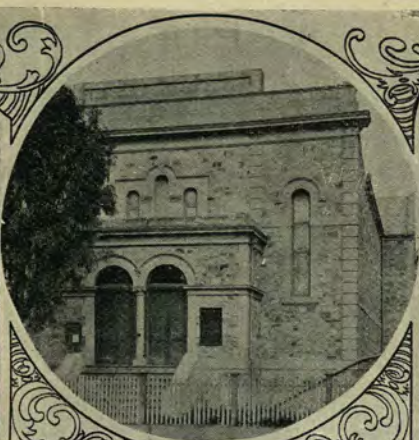

Semaphore.

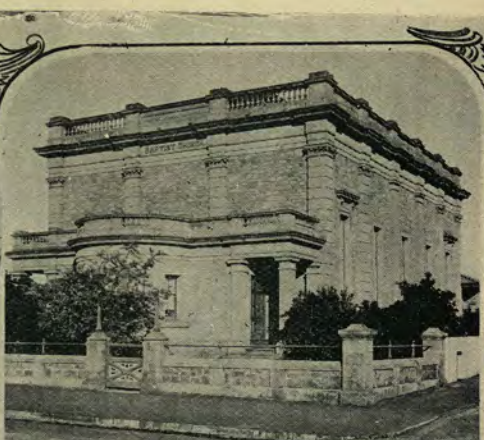

Norwood

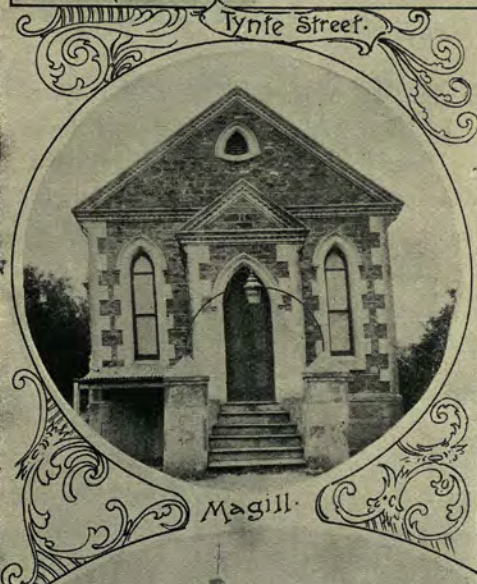

Magill.

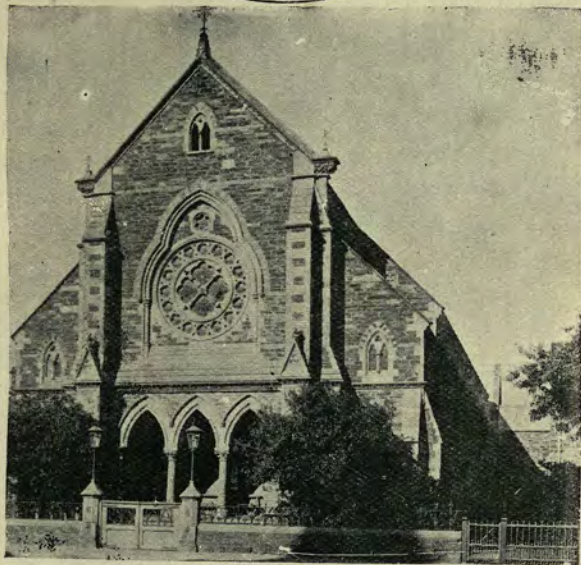

Flinders St.



Glen Osmond.



Alberton.

BAPTIST CHURCHES

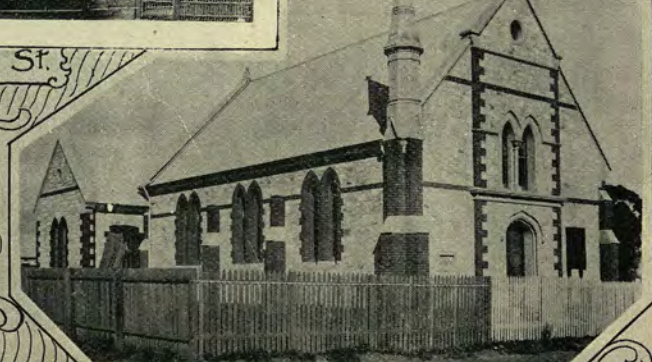

Unley Park.



Knightsbridge.

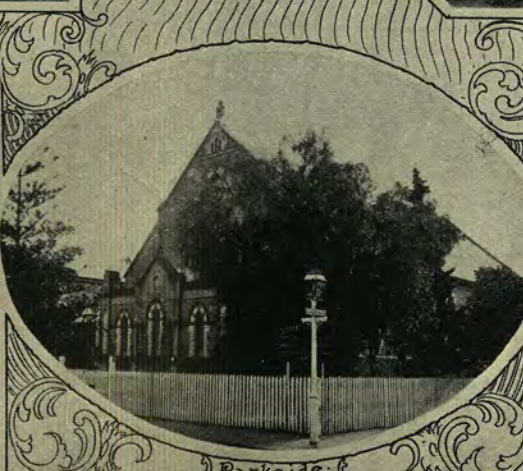

Parkside.



Milham.



Muirden College.

Muirden College

FOR BUSINESS TRAINING.

W. MUIRDEN, Principal.

Currie Chambers, Currie Street, Adelaide.

SUBJECTS—English, Shorthand, Spelling, Book-keeping, Arithmetic, Dictation, Algebra, Commercial Law, Composition, Precis Writing, History, Typewriting, Commercial Geography, Commercial Correspondence, Geometry, &c.

The University

Junior Commercial

Examination.

SUBJECTS:—English Literature,
Commercial Arithmetic,
Commercial Geography,
Book-keeping,
Commercial Correspondence,
Shorthand, Typewriting.



Business Training Classes for Boys and Girls.

(DAY OR EVENING)

Commonwealth Civil Service Examinations.

Only 5 passes were recorded throughout the Commonwealth, and

Muirden College

won **all** (three, as below) the South Australian passes, only two being recorded in all the other States.

MUIRDEN { T. C. BANNISTER
COLLEGE { P. TOPPERWEIN
W. H. S. WILDY

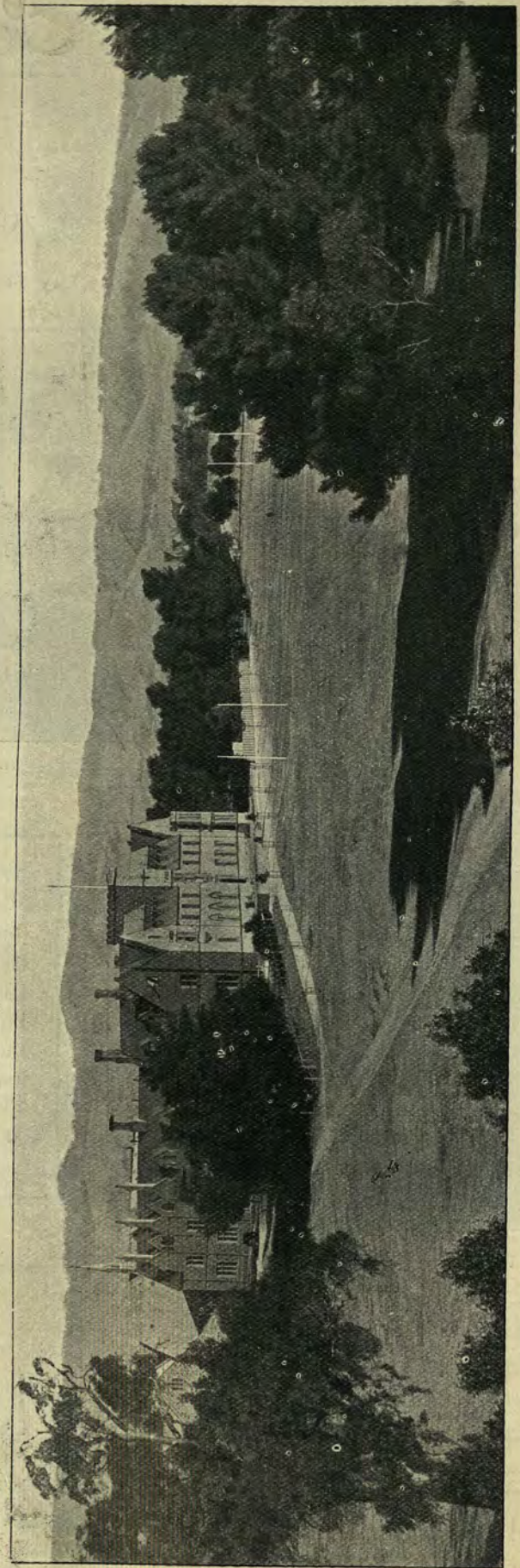
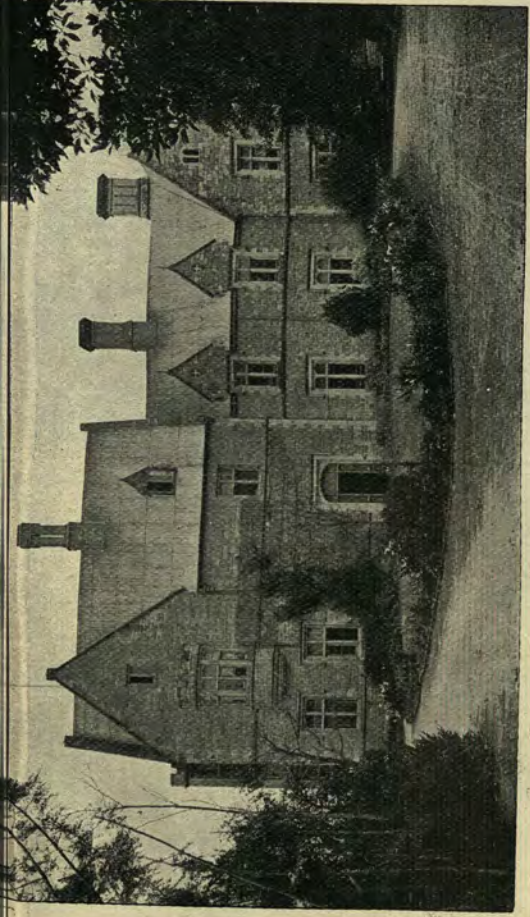

ST. PETER'S COLLEGE, ADELAIDE, SOUTH AUSTRALIA.

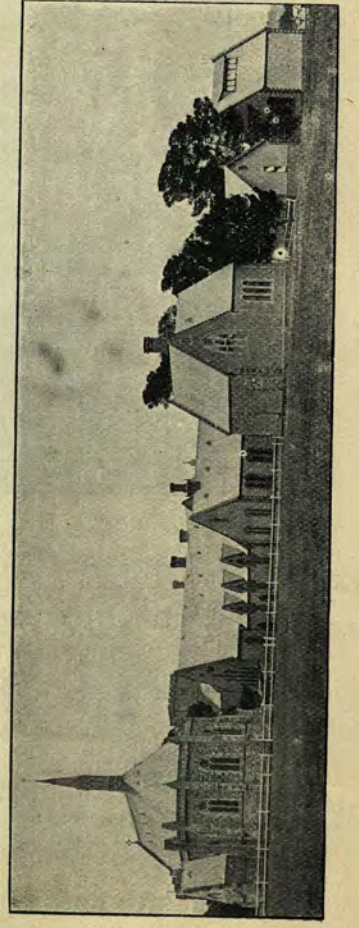
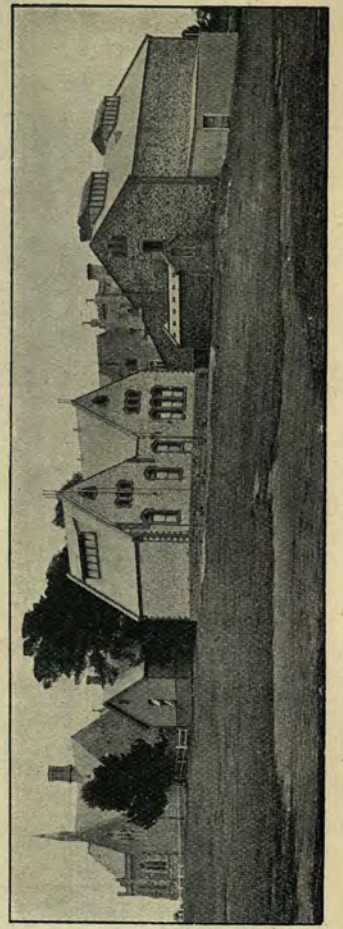



Convent of Mercy, Angas Street.

Boarding and Day Schools.

Convent of Mercy,

ANGAS ST., ADELAIDE.

Day Schools :— Glen Osmond Road, Parkside.



THE ordinary school curriculum includes all the branches of a thorough English Education, as well as French, Latin, Spanish Mathematics, Freehand Drawing and Plain and Fancy Needlework.



One of our Classrooms



View of School,

THE extra subjects taught are Music, practical and theoretical (both Piano and Violin), Singing, German, Dressmaking, and Painting in Oils and Watercolors. Pupils are prepared for all the Public and Music Local Examinations, and also for Practical Theoretical Examination of Trinity College and Associated Board of Music, London.



During the past 10 years, no fewer than

1,200 Passes

in the different examinations have been secured by pupils of the above schools, a record not equalled by any other educational establishment in the State.

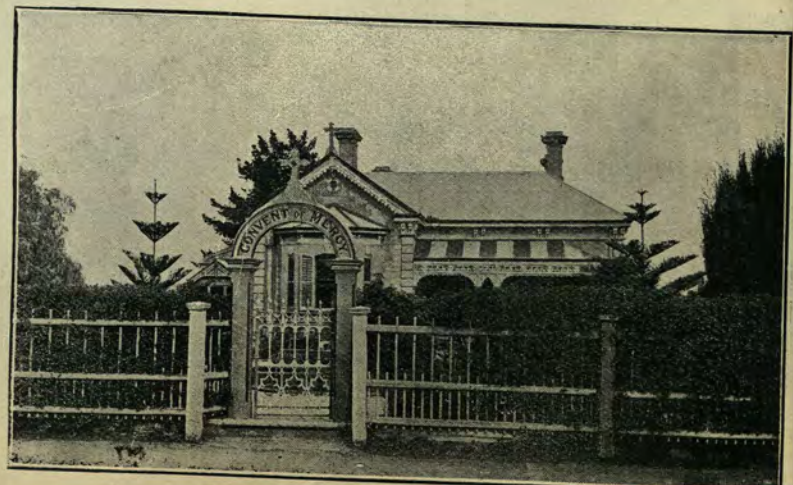

THE Supreme and Local Courts stand at the corner of Gouger Street and King William Street, while the opposite corner is occupied by the Police Courts and Detective Offices.



Wakefield Street.

Nearly all the leading banks doing business in Australia are in King William Street, and a clearer idea of their external appearance, as well as information respecting their workings, will be found among our illustrated advertising columns.

To particularise the public or other buildings of the city would occupy more space than we can command, but our illustrated pages will more emphatically place them all before you. Before we leave the streets of the city we would like to place in your hands, in alphabetical form, the immediate origin of the names of most of the leading ones, in order that the public may hand them on to posterity with our attractive pages—

ANGAS ST.	Named after George Fife Angas, one of the original Commissioners of South Australia.	HANSON ST.	Named after Sir Richard Hanson, Member of the Australian Literary Soc. of London
CARRINGTON ST.	“ Lord Carrington.	HALIFAX ST.	“ Halifax (of Halifax, Glynn & Co.), one of the founders of the Colony.
CURRIE ST.	“ Raikes Currie, Esq.	HINDLEY ST.	“ C. Hindley, Esq., M.P.
CHILDERS ST.	“ J. M. Childers, M.P.	HUTT ST.	“ Sir William Hutt, M.P.
FINNISS ST.	“ Col. B. T. Finnis, Asst. Surveyor-Gen.	HINDMARSH SQUARE	“ Capt. Hindmarsh, R.N., first Governor of South Australia.
FRANKLIN ST.	“ Sir John Franklin.	PIRIE ST.	“ Sir John Pirie, Alderman of the City of London, Colonisation Comr.
FLINDERS ST.	“ Capt. Matthew Flinders, R.N.	PULTENEY ST.	“ Admiral Sir Pulteney Malcolm.
GRENFELL ST.	“ Pascoe Grenfell, M.P., Anti-Slavery Advocate.	RUNDLE ST.	“ John Rundle, M.P., Colonisation Comr.
GILBERT ST.	“ Thos. Gilbert, Esq., Compr. of Stores	STURT ST.	“ Capt. Charles Sturt, Explorer.
GOVER ST.	“ W. G. Gover, Esq., of London.	WAYMOUTH ST.	“ Henry Waymouth, Esq.
GILLES ST.	“ Osmond Gilles, first Colonial Treasurer	WAKEFIELD ST.	“ Daniel Wakefield, Esq.
GOUGER ST.	“ Robt. Gouger, one of the Commissioners for South Australia.	WRIGHT ST.	“ John Wright, Esq., Colonisation Comr.
GROTE ST.	“ George Grote, M.P., one of the Commissioners for South Australia.		



Flinders Street, looking east.

Not only is the City of Adelaide standing upon a well chosen site with unique conditions and pleasant surroundings, but its internal management harmonises well with it. From its first incorporation up to the present the mayors and aldermen have taken pride in the duties devolving upon them, and have been well backed up by capable town clerks and other executive officials.

METHODIST LADIES' COLLEGE, WAYVILLE, SOUTH AUSTRALIA.

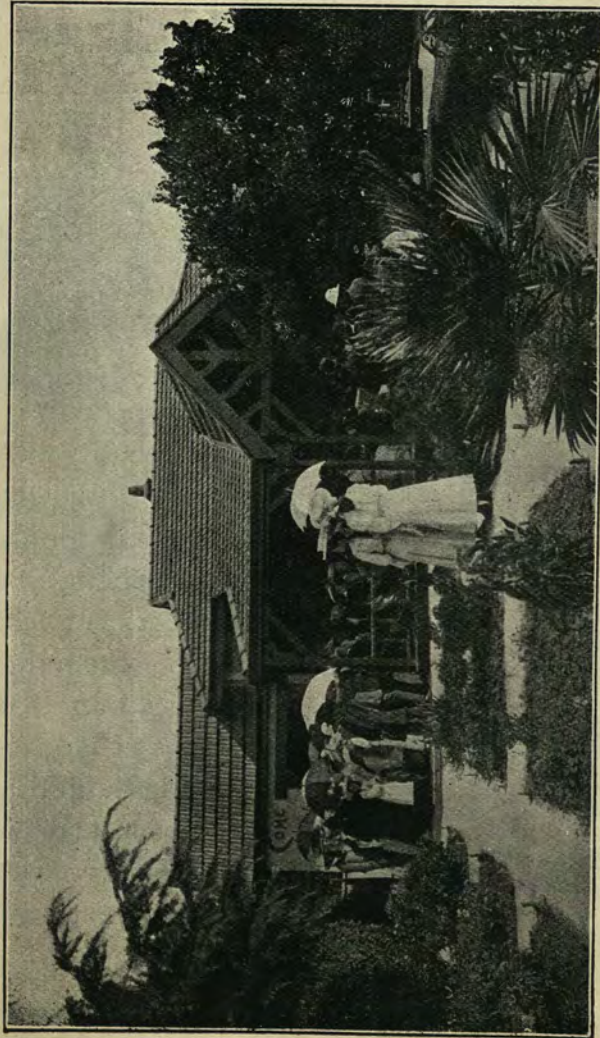

Methodist Ladies' College Kindergarten, on the Opening Day, February 8, 1906.



Some of the Music Pupils of the Methodist Ladies' College.

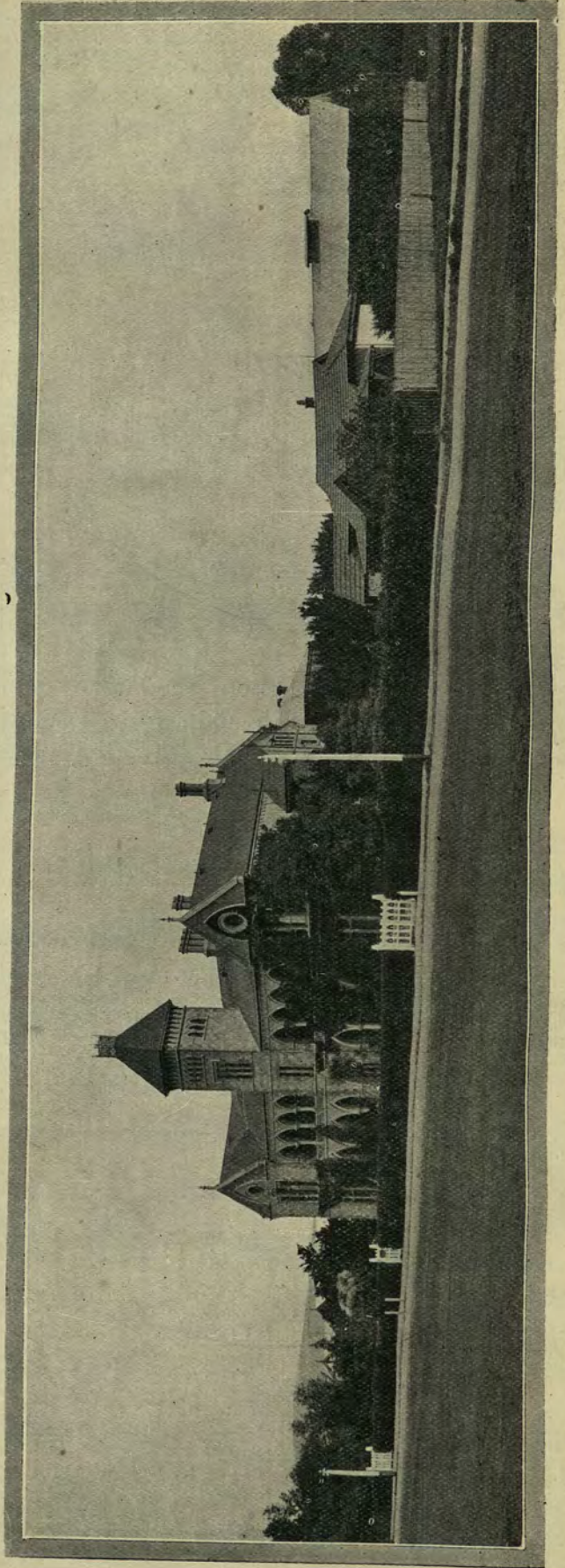

School Buildings.

The College Residence.

The Kindergarten.

The Gymnasium.

Kent Town.



Archer Street, N.A.



Mauglaie City.

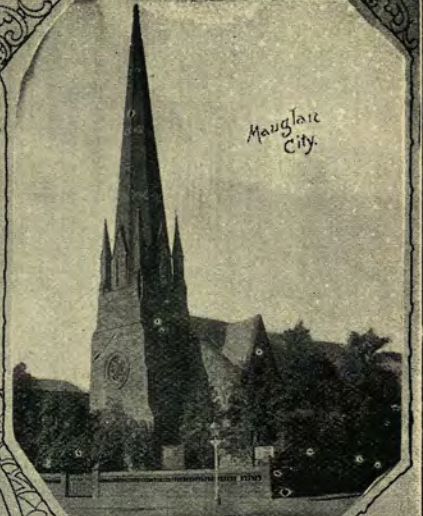

Draper Memorial.

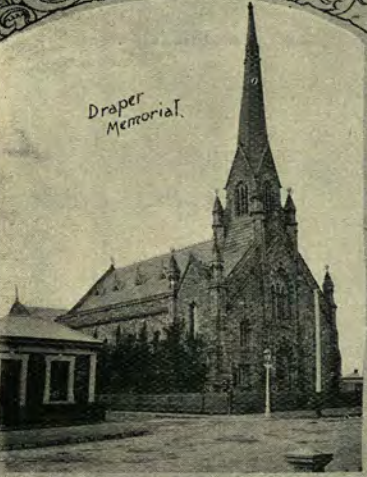

Pirie Street, City.

Norwood (Parade.)



East Adelaide.

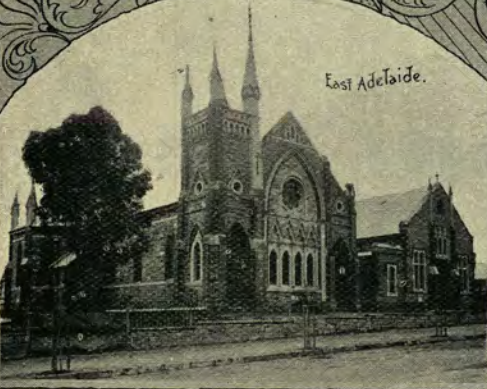

Malvern.



Parkside.



METHODIST CHURCHES.

Wellington Square, N.A.



Unley.



Glenslg.





"Kyre House." The home for resident pupils adjoins the school ground

Kyre College

Thornber St.,
Unley Park

(NEAR UNLEY ROAD)

Principal--D. H. HOLLIDGE, M.A.

With an efficient staff of Assistant Masters.

A liberal education in all branches is offered, such as to prepare boys for entrance to the University or for a commercial career. The classes are small, and attention is paid to the special needs of each boy.



A Group of Kyre College Boys.

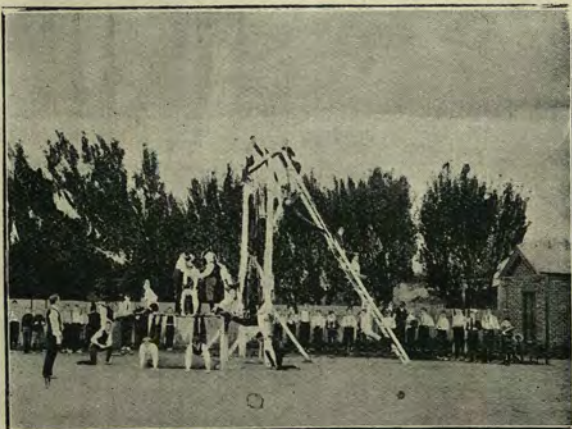

Gymnastics.

Gymnastic Instruction

is regularly given to all pupils in the school.

Horizontal and parallel bars, trapeze, &c., are all fitted up in the open air.



A View of the Classrooms.

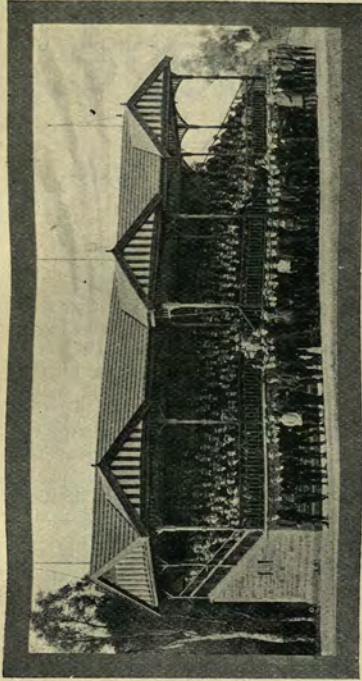

The Pavilion.

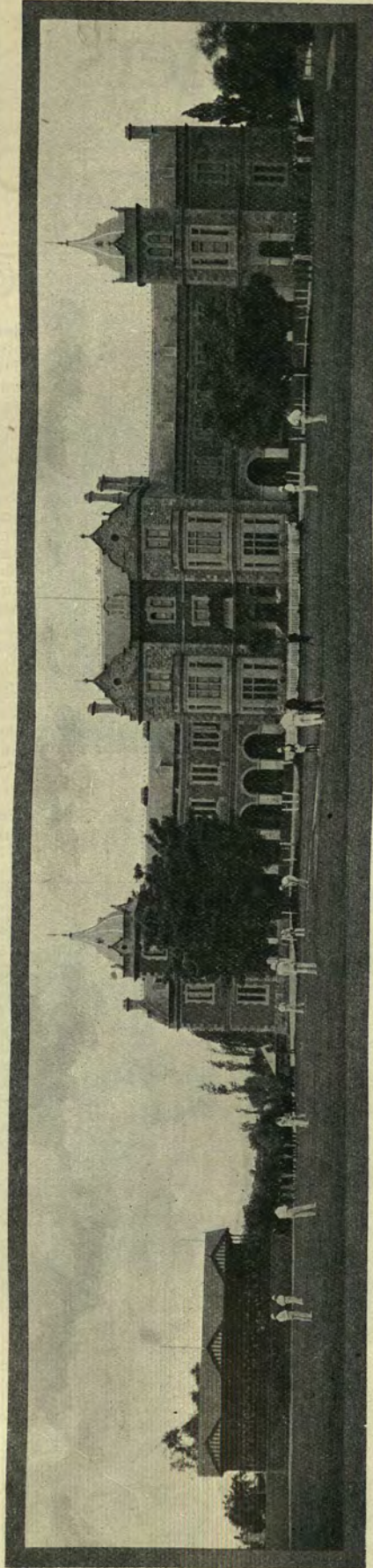

PRINCE ALFRED COLLEGE, ADELAIDE.

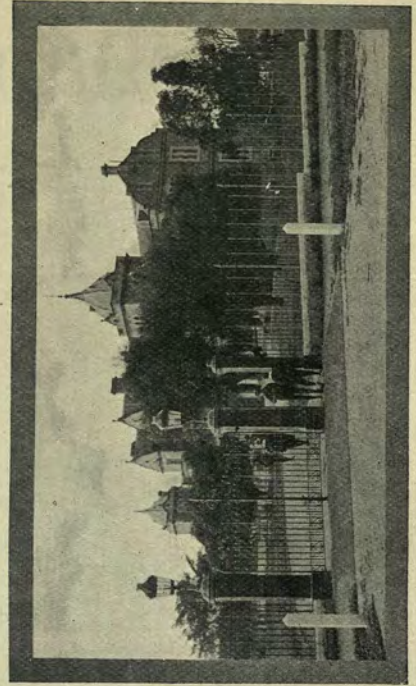

Main Entrance Gate.

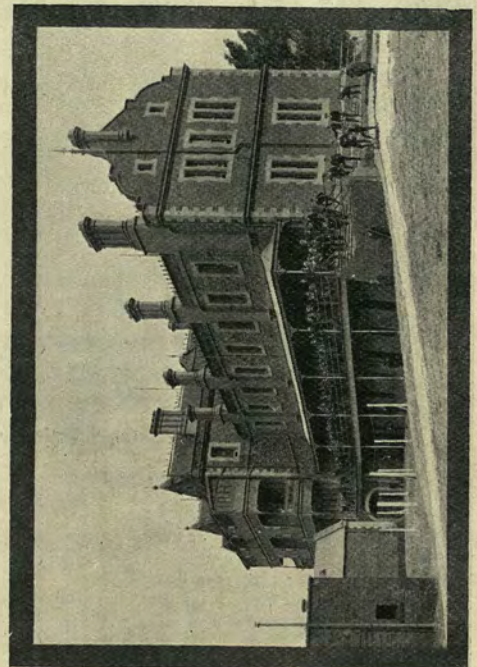

Northern Aspect.

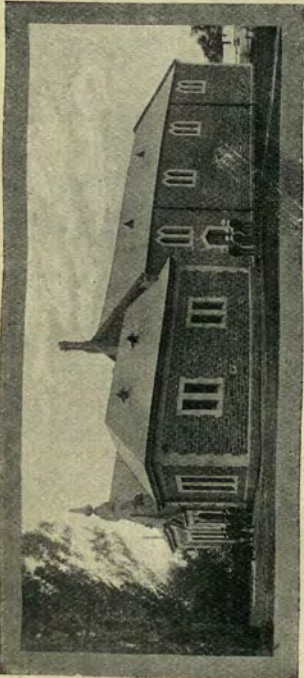

Science Hall and Gymnasium.



Christian Brothers' College,

WAKEFIELD STREET, ADELAIDE.

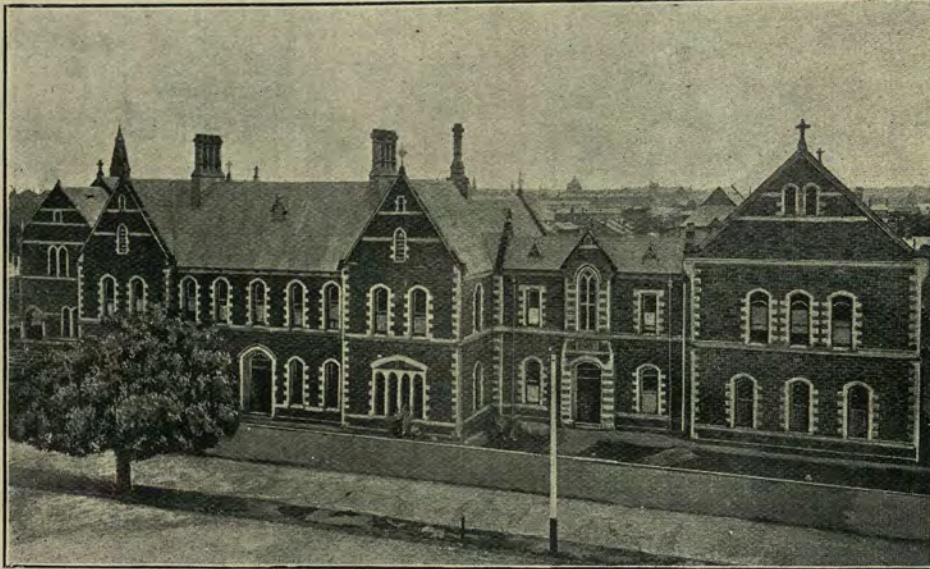

View of College.

THE Christian Brothers' College is situated in one of the quietest parts of the city within a few minutes' walk of the East Park Lands. Its site is quadrangular, the frontage extending for two hundred and seventy feet or so along Wakefield-street, with a depth of about one hundred and ninety feet. The class-rooms occupy the western side of the quadrangle. They are ten in number, and include a science-room, in which there is a good collection of chemical and physical apparatus. On the eastern side is the gymnasium, a fine hall fitted up with the most approved gymnastic appliances, and providing every facility for the physical development of the students. The playground is an extensive asphalted enclosure with a fine play-shed and ball-alley, which latter is not only used during playtime by the students, but is also largely availed of during non-school hours by old scholars, who love a good old national game.

The College Chapel is beautifully designed with ornaments and furniture in solemn and beautiful harmony with a House of Prayer. The dormitories are lofty airy apartments, with windows on three sides. Between them is the lavatory, with shower baths, etc., of the most approved kind.

The boarders' study or library is the largest room in the establishment. On certain times during the week the book-shelves are thrown open, and each student allowed to select something to read from a good collection of books, pious, historical, biographical, with a large number also of that kind which is most after a boy's own heart—books of adventure.



A COMPLETE system of underground drainage of large capacity receives and carries off by the force of a copious water supply all the sewerage and offal concomitants of the city, and discharges them some six miles away to the north-west, at a place called Dry Creek. Here it undergoes chemical purification, and is afterwards used as a fertilizer.

Perfect sanitary conditions necessarily imply the existence of a bountiful water supply, and of this the city proudly boasts. In its never-failing abundance of pure

water, Adelaide stands practically in the front among Australian cities. The costly and colossal engineering undertakings which gave Sydney and Melbourne their supplies have not been necessary here. The Mount Lofty Ranges, five miles away, offer an abundant supply of crystal streams. The most capacious reservoir lies to the south-east, about six miles from the city, and bears the name of Happy Valley. An extensive earthworks, well puddled with clay walls, back quite an expansive sheet of water, conveyed to this natural basin from the course of the Onkaparinga River, a distance of some 20 miles, by underground iron pipes of large dimensions. A second supply finds its volume from the

Torrens River, across which a stone weir has been thrown about 10 miles from the city, at a place called The Gorge. From the dam at this juncture the water is carried to various storage reservoirs, whence it gravitates to the city and suburbs. From the silvery, rushing, cataract known as Waterfall Gully a third supply is pressed into high level reservoirs and reticulates in all directions.

In Happy Valley it spreads out into a pretty-like water sheet, being dammed back by extensive earth works.



Parliament House (from Australasian Implement Co.'s Tower)



Adelaide, looking south.

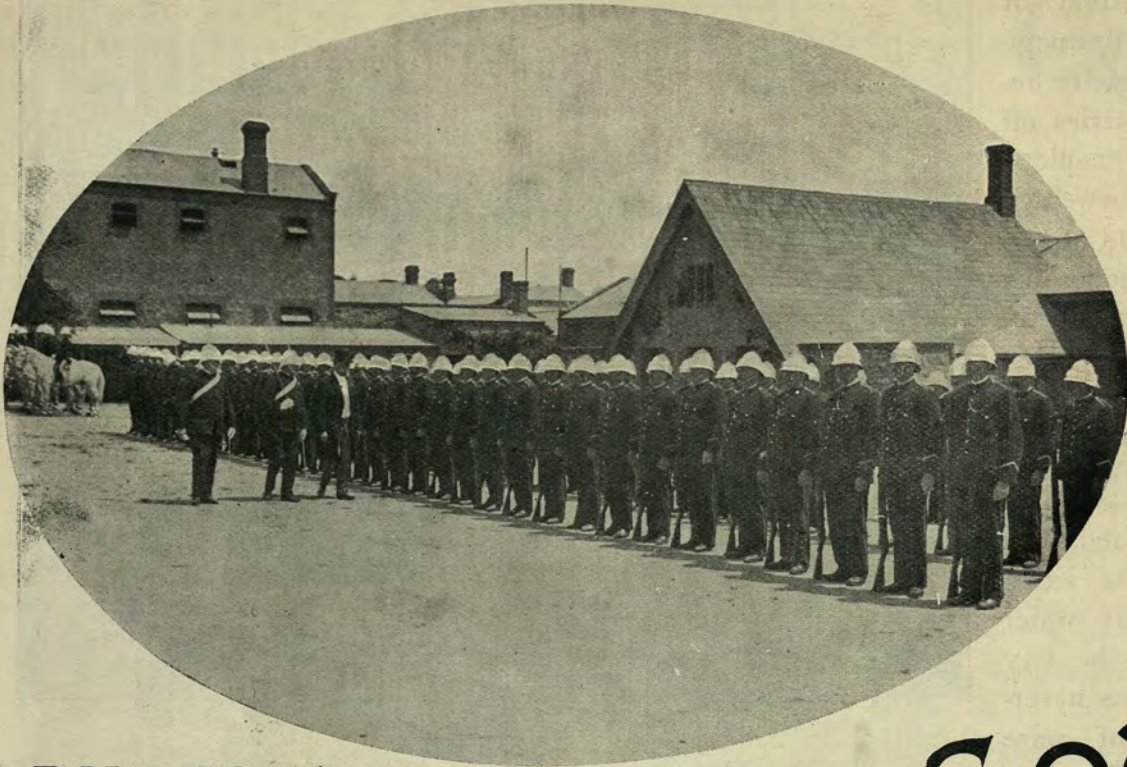

BURFORD'S

Prize No. 1 Soap

UNRIVALLED





VIEWS
ON THE
RIVER
TORRENS.

St. Dominic's Priory

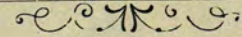

Molesworth Street, North Adelaide.

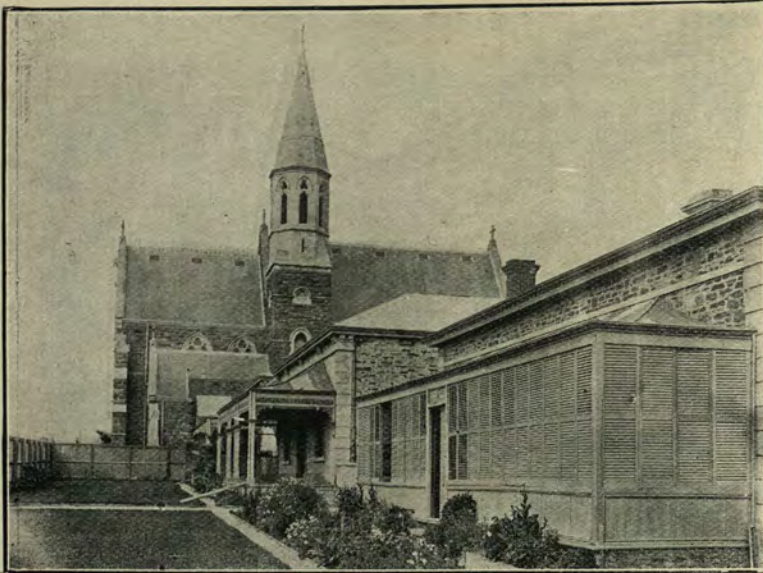

Church and Convent, Molesworth Street

The School Curriculum includes, besides a thorough English Education, Languages, Mathematics, Science, Drawing, Oil and Water Colors, Plain and Fancy Needlework.

Music included for Boarders.
Clavier System taught.

The Convent is situated in a most healthy locality. The young Ladies are taken for daily walks.



Pupils prepared for University Examinations, also Trinity College and Associated Board of Music Examinations.



One of the Class Rooms of St. Dominic's School.

SEPARATE CLASS ROOMS.

Good Playground.

Tennis Court.

Private Lessons given to Ladies at one Guinea per quarter, in the following subjects:—

Music, Singing, Painting (Oil and Water Colors), German, French, Latin, Typewriting, Shorthand, and Fancy Needlework.

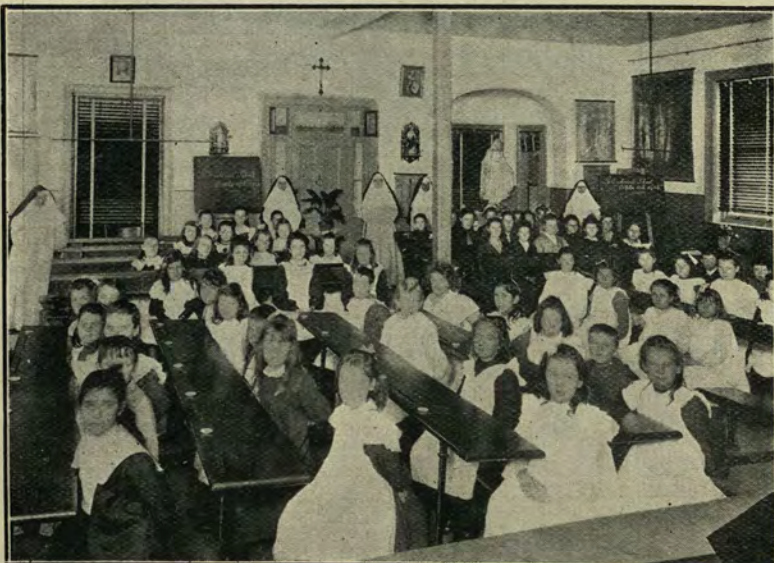

St. Catherine's Day School.

All correspondence to be addressed to the

REV. MOTHER PRIORRESS.



Public Library,
North Terrace.



Town Hall,
King William Street.



Exhibition
Building,
North
Terrace.

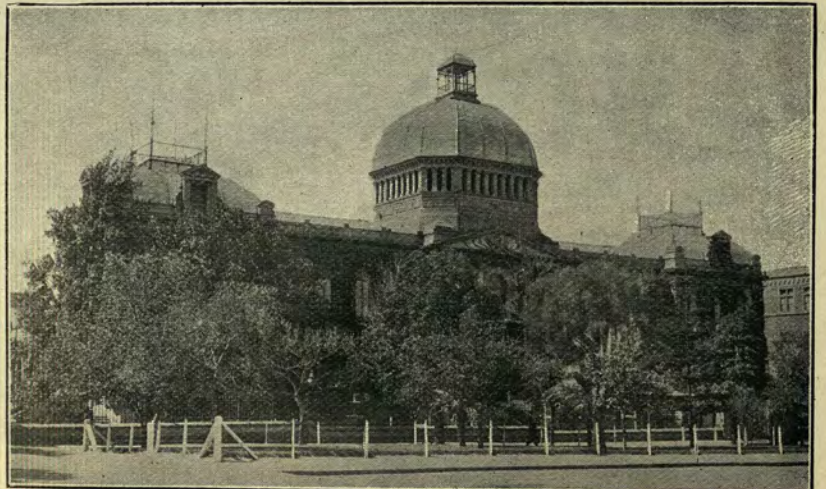

SCHOOLS OF THE
Sisters of the Church.

Patron:

HIS EXCELLENCY SIR GEORGE LE HUNTE.

Visitor:

RIGHT REV. THE BISHOP OF ADELAIDE.

St. Peters Collegiate
High School for Girls

Kermode St., N.A.

CHURCH DAY SCHOOLS:—

ST. PAUL'S Flinders St., City

ST. OSWALD'S - - Parkside

ST. PAUL'S - Port Adelaide

ST. AUGUSTINE'S - Unley



Group of Pupils at the Collegiate High School, Kermode Street, North Adelaide.

This School has been founded to provide a thorough education for the daughters of gentlemen. The Sisters aim to train the children committed to their charge to be not only highly educated, but also, with the help of God, pure high-minded women.

It is their earnest desire to give a liberal education with careful religious training.

The School Course includes—*Divinity, Thorough English, Mathematics, French, German or Latin, Elementary Science, Drawing (Model, Freehand, and Brush-work), Class Singing, Calisthenics, Needlework.*

PUPILS PREPARED FOR UNIVERSITY EXAMINATIONS.



View of the College, Esplanade South, Largs

COLLEGE
LIFE 
ON THE
Sea Front

AT
**LARGS BAY
COLLEGE,**
South Australia.

The climate is perfect, the surroundings are ideal, including a fine, sandy, yet unusually firm beach in front, playgrounds or paddock on either side and behind.

Preparation for Professional or Commercial life, or for Civil Services, by University graduates of high standing and long experience. Good results at recent public examinations of Adelaide University.

For further details as to qualifications, testimonials from parents, and pupils' successes, apply to the principal—

J. F. HILLS, M.A., Largs Bay College, Esplanade South, Largs, S.A.

THE names "Gorge" and "Waterfall" are derived from the physical features of the country, but that of "Happy Valley" dates back as far as 1836, and is said to have arisen from a jolly picnic party which centred there in those early days.

Chemical analysis tells us that the water supply of Adelaide is a pure one. It would almost be impossible otherwise. The high altitude of the catchment area, and the absence of any possible source of pollution upon it, together with the clean gravelly surface of the country

over which it trickles, all conduce to its limpidity and purity. The turbid sediment sometimes apparent in it arises from an imperfection in its storage, or reticulation, and might easily be corrected.

The city streets and the parks are well supplied with drinking fountains and cups, and with drinking troughs for dumb animals.

A feature which also exists in the Adelaide water supply to a greater extent than in any other Australian City is its extensive application to the gardens and farms surrounding the metropolis.

Nearly every farmer and gardener has his irrigation scheme drawn through the common reticulation.

In passing we have briefly mentioned that the underground sewerage system of the city is nearly perfect. As a fitting accompaniment the same may be said of the surface drainage and street scavenging. A close inspection of storm water traps, cleanly swept streets, accurate levelling, and prompt oversight work well together to keep up the fair repute of the fair City; and visitors both from near and far are unanimous in their admiration of the cleanliness of Adelaide.



North Terrace.



A Peep of the Governor's Residence.

CHURCHES OF CHRIST.

GROTE STREET.

JAMES E. THOMAS, Evangelist.

Services and Meetings:

Lord's Day	-	11 a.m.	-	Public Worship.
		2.45 p.m.	-	Sunday School.
		7	"	Gospel Preaching. (Winter, 6.30)
Monday	-	7.45	"	Christian Endeavour.
Wednesday	-	7.30	"	Public Worship
Thursday (alternate)	-	7.45	"	Literary Society.

Founded in Adelaide, 1848. Seating accommodation in Chapel, 500, and in Schoolroom Hall, 200. Separate Classrooms. Membership at Grote Street, 550.

JAS. MANNING, Secretary.

CHAPEL STREET, NORWOOD.

ANDREW CRIGHTON RANKINE, Evangelist, St. Peters.

Services and Meetings:

Lord's Day	-	10 a.m.	-	Junior Endeavour Society.
		11	"	Public Worship.
		2.45 p.m.	-	Sunday School.
		3	"	Young Men's Bible Class.
		6.30	"	Gospel Service. (Summer, 7)
Tuesday	-	..	-	Large Choir. Sisters' Meeting. Large Dorcas Society.
Thursday	-	..	-	Prayer Meeting and Missionary Society

The Church numbers 785 members, and 500 scholars in the Sunday School, and has the largest Senior Endeavour Society in South Australia; the present Evangelist being now in the eighteenth year of his ministry in this Church.

G. H. JENNER, Secretary.

ROBERT STREET, HINDMARSH.

J. C. FERDINAND PITTMAN, Evangelist, Hindmarsh.

Services and Meetings:

Lord's Day	-	11 a.m.	-	Public Worship.
		2.30 p.m.	-	Sunday School and Bible Classes.
		6.30	"	Gospel Service.
Monday (alternate)	-	7.45	"	Junior Dorcas Society.
Tuesday	"	7.45	"	Christian Guild.
Wednesday	"	2.30	"	Senior Dorcas Society.
"	..	7.30	"	Prayer and Praise Service.

G. E. DUNCAN, Secretary.

HENLEY BEACH.

H. J. HORSELL, Evangelist, West-street, York.

Services and Meetings:

Lord's Day	-	11 a.m.	-	Public Worship.
		3 p.m.	-	Sunday School.
		6.30	"	Gospel Service.
Wednesday	-	7.30	"	Prayer and Praise Service.

Established 1891. Members on roll, 50. Sunday School Scholars, 60

NORMAN NOBLE, Secretary.

GLENELG.

ARTHUR P. WILSON, Evangelist, Y.M.C. Association, Adelaide.

Services and Meetings:

Lord's Day	-	10 a.m.	-	Junior Endeavour.
		11	"	Public Worship.
		2.45 p.m.	-	Bible School.
		6.30	"	Prayer Meeting.
		7	"	Gospel Service.
Monday	-	7.30	"	Senior Endeavour.
Wednesday	-	2.30	"	Dorcas.
		7.30	"	Meeting for Prayer and Address.

WM. BURFORD, Secretary.

NORTH ADELAIDE.

A. M. LUDBROOK, Evangelist, Jermingham-street, North Adelaide.

Services and Meetings:

Lord's Day	-	11 a.m.	-	Public Worship.
		2.45 p.m.	-	Sunday School.
		7	"	Gospel Service.
Wednesday	-	7.30	"	Prayer and Praise Meeting.
" (alternate)	-	3	"	Dorcas Society.
Friday	-	7.30	"	Mutual Improvement Class.

W. S. LYLE, Secretary.

PROSPECT (N.A. Mission).

A. M. LUDBROOK, Evangelist, Jermingham-street, North Adelaide.

Services and Meetings:

Lord's Day	-	11 a.m.	-	Public Worship.
		2.45 p.m.	-	Sunday School.
		7	"	Gospel Service.
Wednesday (alternate)	-	3	"	Dorcas Society.
Thursday	-	7.30	"	Prayer and Praise Meeting.
Friday (alternate)	-	7.30	"	Mutual Improvement Class.

W. S. LYLE, Secretary.

PARK STREET, UNLEY.

T. J. GORE, M.A., Evangelist, Fairford-street, New Parkside.

Services and Meetings:

Lord's Day	-	11 a.m.	-	Public Worship.
		2.45 p.m.	-	Sunday School.
		7	"	Gospel Service.
Monday	-	7.30	"	Endeavour Society.
Tuesday	-	4.30	"	Junior Endeavour Society Afternoon.
Wednesday	-	7.45	"	Prayer Meeting.
" (alternate)	-	..	-	Dorcas Society.
Thursday	-	..	-	Choir Practice.
" (alternate)	-	..	-	Mission Band.
Friday	-	7.45	"	Literary Society.

W. J. HARRIS, Secretary.

QUEENSTOWN.

WILLIAM CHARLES BROOKER, Evangelist, Port-road, Croydon.

Services and Meetings:

Lord's Day	-	11 a.m.	-	Public Worship.
		2.30 p.m.	-	Sunday School.
		6	"	Prayer Meeting.
		6.30	"	Gospel Service.
Monday	-	7.45	"	Literary Society and Ambulance Practice Classes.
Tuesday	-	7.45	"	Bible Class.
Wednesday	-	7.45	"	Singing Class.
Thursday	-	7.45	"	Preaching Service.
Friday	-	7.45	"	Choir Practice.

RICHARD HARRIS, Secretary.

YORK.

H. J. HORSELL, Evangelist, West Street, York.

Services and Meetings:

Lord's Day	-	10 a.m.	-	Junior Christian Endeavour.
		10.15	"	Prayer Meeting.
		11	"	Public Worship.
		2.30 p.m.	-	Sunday School.
		6	"	Prayer Meeting.
		6.30	"	Gospel Service.
		8	"	Lord's Supper.
Monday (alternate)	-	..	-	Literary Society.
Tuesday	-	7.30	"	Prayer and Praise Service.
Wednesday	-	2.30	"	Dorcas Society.
		7.30	"	Y.P.S.C.E.
Friday	-	7.45	"	Choir Practice.

WILLIAM BROOKER, Secretary.



Park Street Unley.



Herley Beach.



Kermode Street, N. Adelaide.



Grote Street, City.

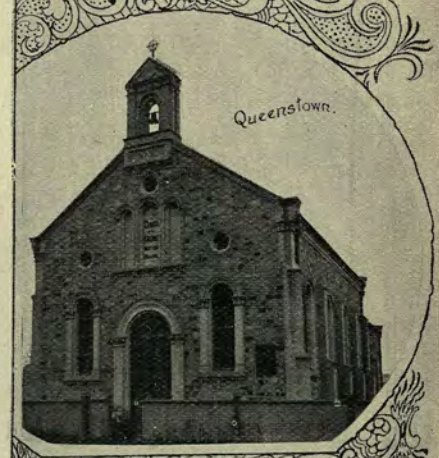

Queenstown.



York.



CHURCH OF CHRIST CHURCHES



Hindmarsh.



Glenelg.

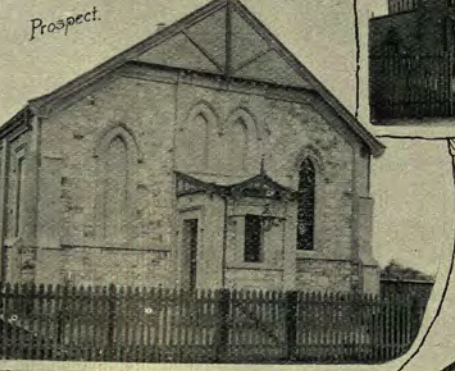

Prospect.



Chapple Street, Norwood.

GLENELG HIGH SCHOOL



and Kindergarten for Girls,

MOSELEY STREET, GLENELG.

Principal - - MISS VIVIAN.



"A very Happy Home."

The CURRICULUM for **ADVANCED PUPILS** embraces, the usual subjects essential to a sound English Education, Scripture-History, English Language and Literature, Mathematics, Physical Geography and Geology, Physiology, Botany, and Foreign Languages.

The **LOWER SCHOOL** gives a thorough grounding in all Elementary subjects, including Latin and Drawing, special attention being paid to English (Grammar, Writing, Reading, and Arithmetic).

The **KINDERGARTEN** combines interest with occupation, exercises the senses, employs the awakening mind and so strengthens and prepares it for future work.

Pupils prepared for the University Examinations.

Miss **VIVIAN** has had considerable experience in England and on the Continent of Europe, where she was educated; also in South Australia, where she has taught successfully for many years.

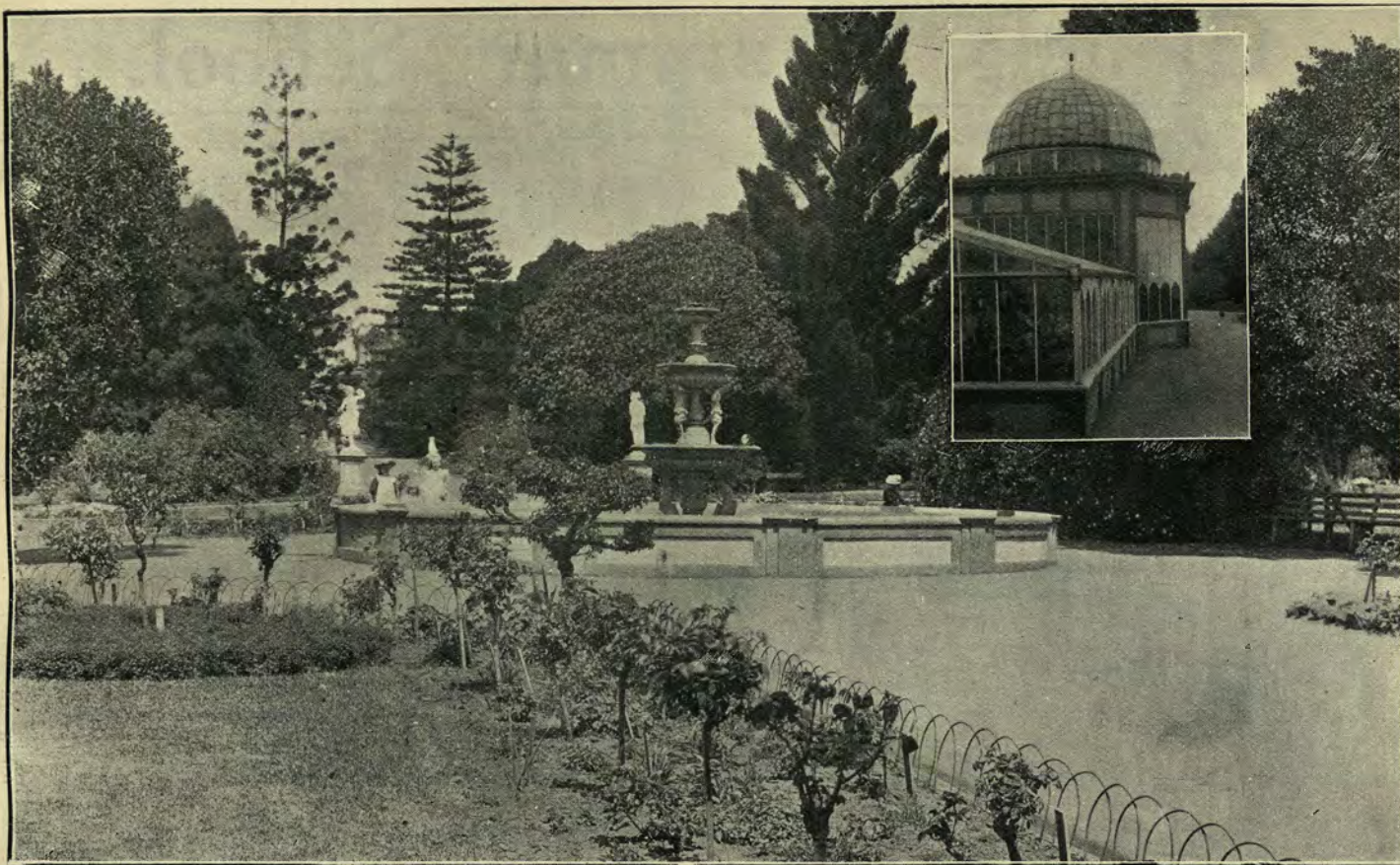

Views of Adelaide Botanical Gardens.

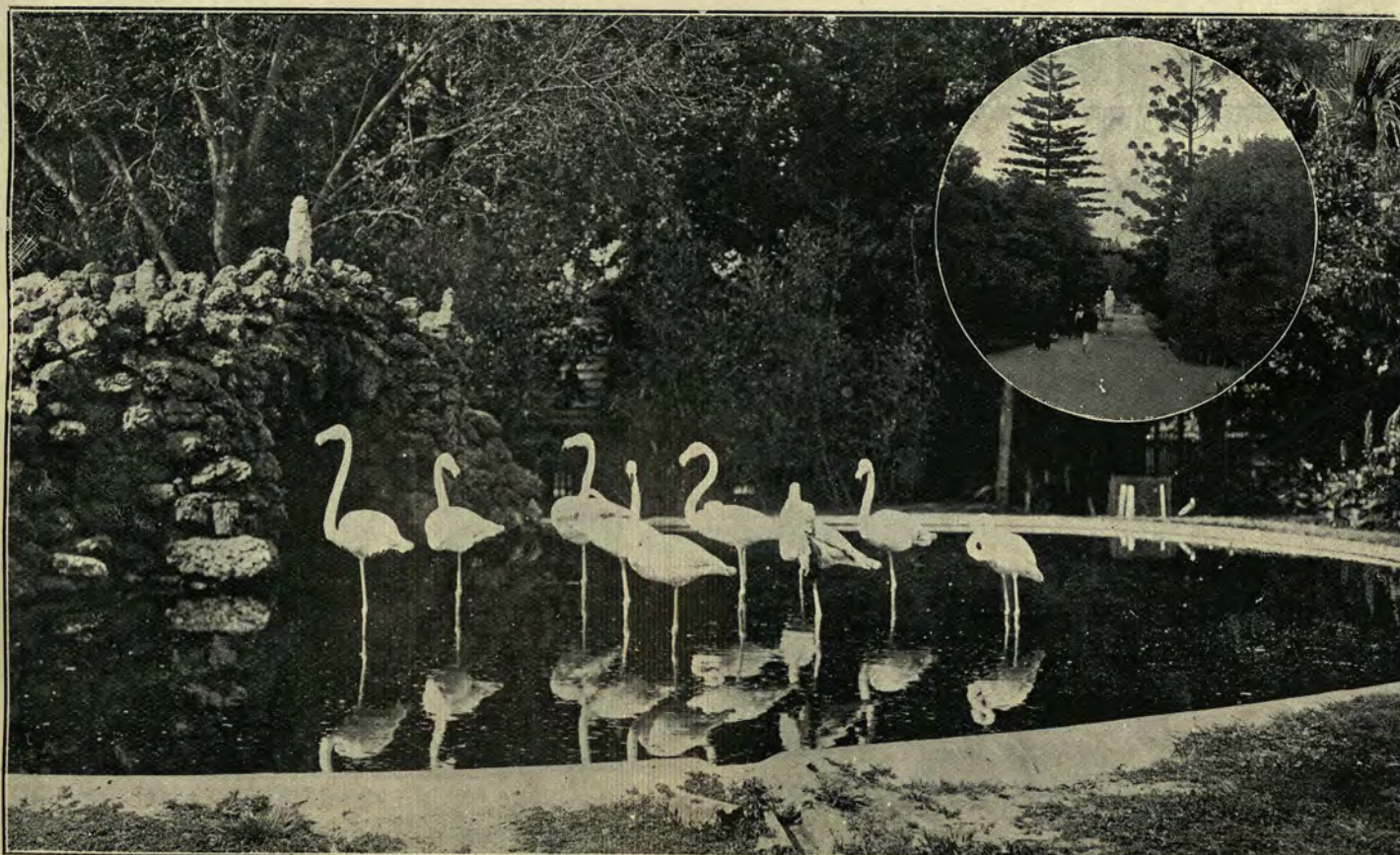

Glenelg Grammar School.

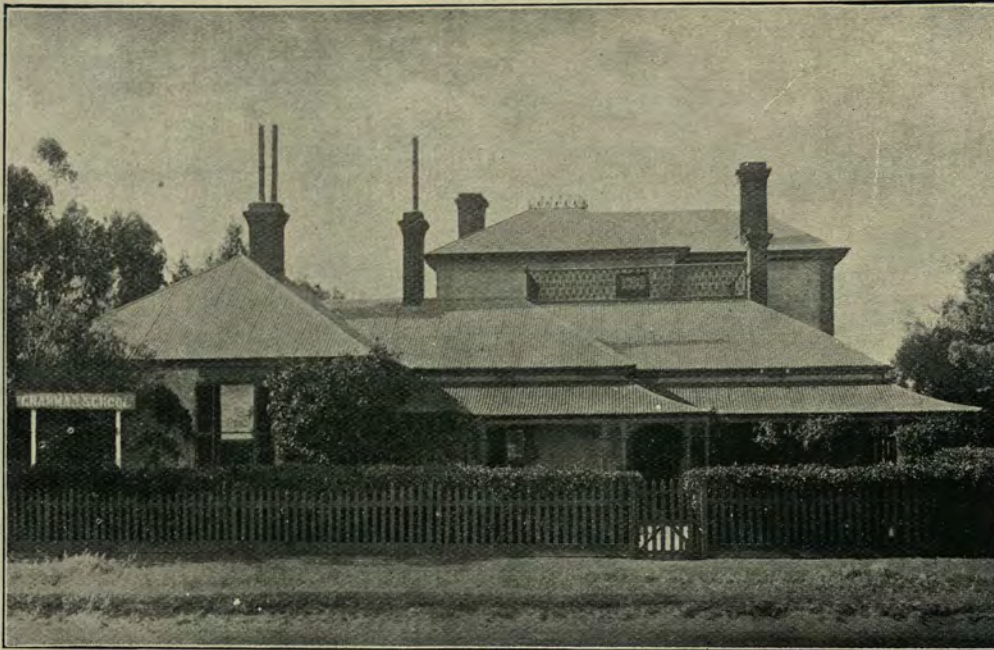

THE Glenelg Grammar School of which the Rev. W. A. Moore, Th.L., is the principal, is located on the Broadway—an ideal situation in every respect. It is especially adapted to the needs of Boarders and Day Boys. The institution is worked on English public school lines, and the curriculum aims at providing boys with a good, sound, commercial education, or preparing them to enter the leading professions.

The Rev. W. A. Moore has had great experience in teaching. He comes of a family of teachers, and is proud of the fact that many of the scholars who passed through his hands are now holding responsible positions in this and the other States.

The schoolrooms and bedrooms are lofty and well ventilated, and the house being so close to the beach, sea-bathing and swimming can be indulged in for the greater part of the year. The physical side of the boy is further trained by gymnastic classes, held under the supervision of Mr. Hugo Leschen. It will be a source of satisfaction to parents to know that the school is connected with the deep drainage, the sanitary arrangements being most complete.



Seaside Educational Home, Glenelg.

FOR BOYS UNDER
13 YEARS OF AGE.

Principals:

The MISSES STANTON.
The Broadway,
GLENELG.

Assisted by a Resident Master.

A sound English Education
with Latin and Calisthenics.



Special attention is paid to health. The house is in large grounds and close to the beach. Constant supervision in school hours and in the playground.

THE city thoroughfares are well lighted, both by gas and by electricity.

Both luminants are in the hands of private enterprise. The supply is of good quality and the distribution well managed. The luxury of a cheap supply cannot yet be indulged in by the householder, and one is inclined to hope a cheapening of it will not be overshadowed by enlarged dividends.

The population of Adelaide numbers about 150,000 souls, and compared with other cities of the Commonwealth, they bear the palm for being a well dressed orderly people. The "officer," as the policeman is called, is a stately and well-groomed man, and trained to prevent the commission of crime, rather than to capture the criminal. The system of patrol both by night and day is well directed and effective.

Church buildings abound both in City and suburbs to such an extent that Adelaide is frequently called the "City of Churches". A good idea both of their number, variety, and architectural design, will be gained from our illustrated pages.

Both literary and technical education hold a very prominent position in South Australia. The primary Public Schools display a high standard of efficiency, and attendance at them is both free and compulsory. The system of education pursued is intended to dovetail into the higher and broader one of the Universities. The school buildings are of good architectural appearance, and are roomy and well ventilated. There are two high class private schools, one under the auspices of the Church of England and the other under the Methodist Church, but as educational institutions they both work on non-sectarian lines.

St. Peter's is held in high esteem in Australasia. The programme of instruction laid down is similar to that adopted at the higher public schools of England. The Bishop of Adelaide is *ex officio* the Chairman of a Council of Governors, under whom the institution is managed



Botanical Gardens Entrance



Zoo. Entrance

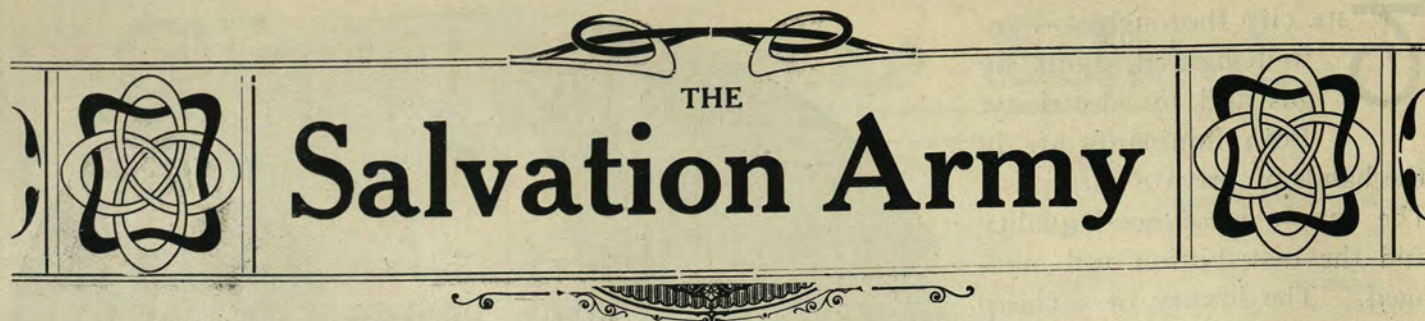

Head Office for South Australia:
SEACOMBE CHAMBERS, 101, KING WILLIAM STREET.

COMMANDING OFFICER:

Brigadier John R. Hammond.

SECRETARY AND CHANCELLOR:

Staff-Captain James H. Tindale.

YOUNG PEOPLE'S SECRETARY:

Adjutant Fred Saunders.

PIRIE STREET CITADEL.

Officer - - - MAJOR BENJAMIN STONE,
Address - - - 101, Halifax Street, City.

Services:

Sundays - 7 and 10 a.m., 3 and 7 p.m.
Weeknights - Mondays, Thursdays, and Fridays.

NORWOOD CITADEL.

Officer - - - ENSIGN D. S. ALEXANDER,
Address - - - William Street, Norwood.

Services:

Sundays - 7 and 10 a.m., 3 and 7 p.m.
Weeknights - Mondays, Thursdays, and Fridays.

UNLEY HALL.

Officer - - - CAPTAIN E. SEMMENS,
Address - - - Leicester Street, Parkside.

Services:

Sundays - 7 and 10 a.m., 3 and 7 p.m.
Weeknights - Mondays, Wednesdays, and Fridays.

SEMAPHORE HALL.

Officer - - - ENSIGN OTTO ABERG,
Address - - - Ring Street, Glanville.

Services:

Sundays - 7 and 10 a.m., 3 and 7 p.m.
Weeknights - Mondays, Thursdays, and Fridays.

NAILSWORTH HALL.

Officer - - - ADJUTANT E. PEARNE,
Address - - - Ellen Street, Prospect.

Services:

Sundays - 7 and 10 a.m., 3 and 7 p.m.
Weeknights - Thursdays and Fridays.

NORTH ADELAIDE.

Officer - - - ENSIGN WM. RANDALL,
Address - - - Tynte Street, North Adelaide.

Services:

Sundays - 7 and 10 a.m., 3 and 7 p.m.
Weeknights - Thursdays and Fridays.



North Adelaide.



Unley Hall.

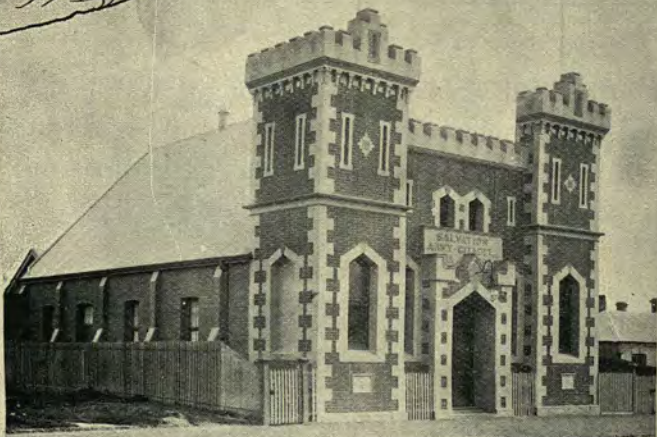

Norwood.



Pirie Street Citadel.

SALVATION ARMY.



Nailsworth Hall.



Semaphore Hall.



YOTHAMURRA SCHOOL



BRISTOL ST.,
GLENELG, S.A.

Principal:

Miss DOW.

SITUATED in a retired part of Glenelg (within a minute's walk of the beach and ten minutes of the train) is the well-established Boarding and Day School for Girls that bears the above name.

With its lofty, well-ventilated classrooms and bright airy bedrooms, it forms an ideal home for resident pupils. The spacious well-enclosed lawn affords ample room for games of basket-ball and tennis, as well as for the exercises of the gymnastic class under the direction of Herr Hugo Leschen; while, owing to the proximity of the beach and baths, sea-bathing and swimming can be enjoyed during a good part of the year.

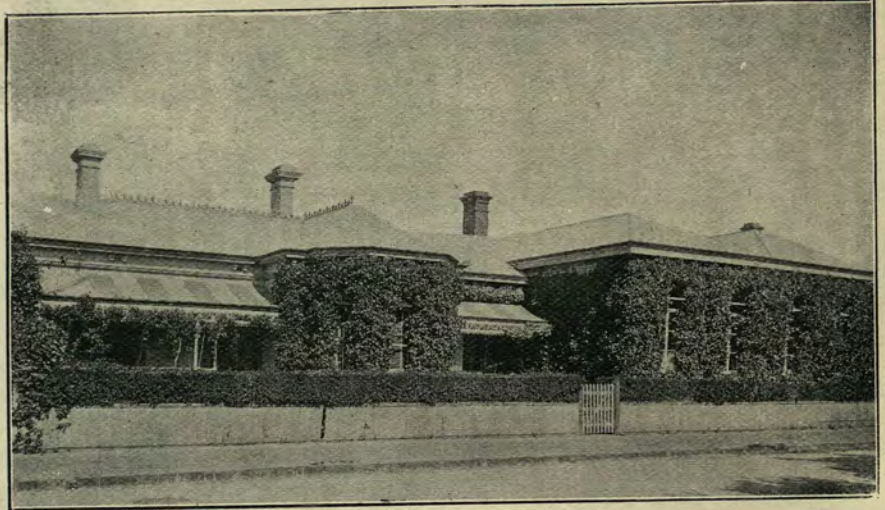

Yothamurra School House.

The Yothamurra Scholarship, tenable for four years, has been held successively by students who, having completed their school course are now prosecuting their studies at the University. Particulars of this Scholarship may be obtained from the Principal.

The successes obtained by pupils in University and Musical Tests being already matters of public record it is needless to further refer to them. While special advantages are provided for the classes which are studying for the University Examinations, the wants of the little ones are not overlooked.

The Kindergarten



with its delightful occupations for hand and mind is very attractive, the Principal having had both special training and experience in this branch.



One of the Classrooms, Yothamurra School.

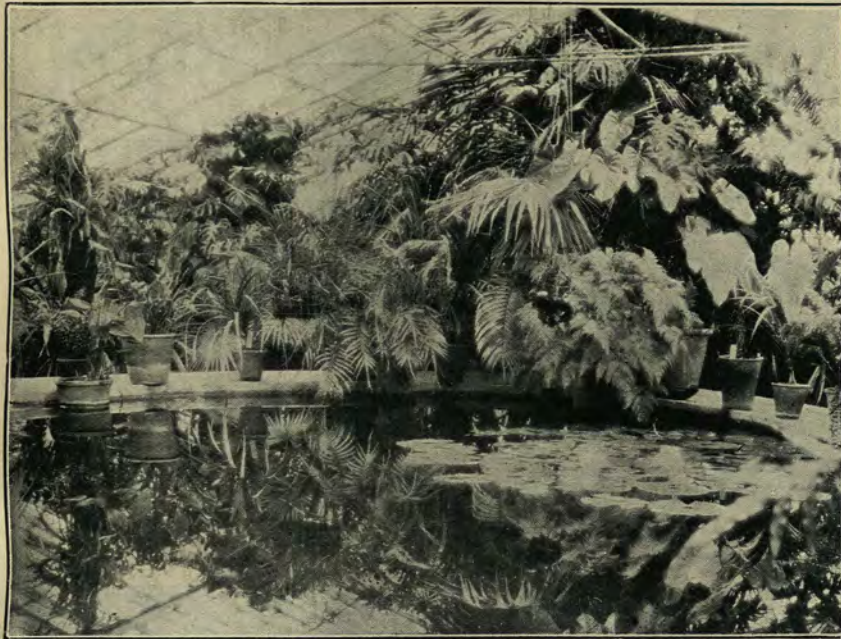

Interior of Hot House, Botanical Gardens



Swans on the Torrens.



Palm Tree, North Adelaide.



Water Lily Pond, Botanical Gardens.

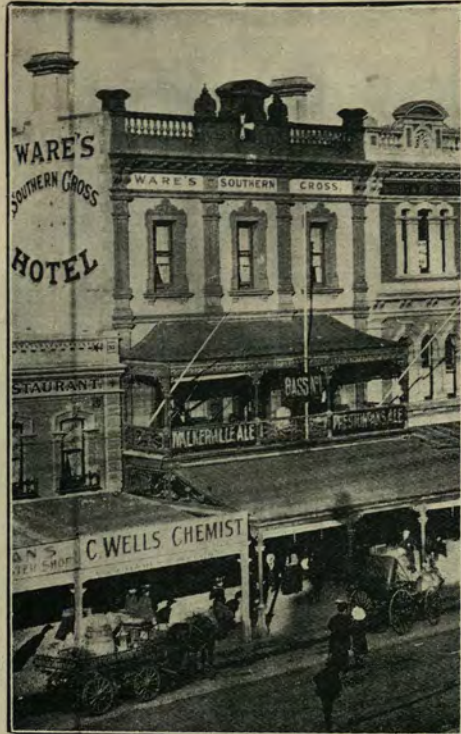

Southern Cross Hotel

A. W. WARE,
Proprietor.

King William St.
Adelaide.

(Opposite the Union Bank of Australia, Limited)

The Southern Cross is the most up-to-date hotel in the southern hemisphere, replete with every comfort and convenience, and most centrally situated.



IT IS

The Home

For Squatters, Farmers, and
Commercial People.

Tariff, 6s. per day, inclusive



Dining Hall.

The Saloon Bar is luxuriously fitted and stocked with the **VERY BEST** brands of Wines, Spirits, Ales and Mineral Waters.

SPECIALITIES:

Bass's No. 1 on Draught.
Preston Pans " "
Walkerville Ale " "
Ross's Belfast Ginger Ale.
Imported Dry Sherry.
Imported Port Wine.
Pure French Cognay.
Scotch Whisky.

THE immediate superintendence of St. Peter's College is exercised by the Resident Head Master, who is a priest in holy orders and a gentleman of high culture and erudition. He is assisted by a large staff of under-masters and teachers, numbering about a score, all selected gentlemen possessing special qualifications for the particular subjects taught by them. The scholarships and exhibitions attached to the school have an annual value of £900, in which are embraced nine scholarships of an annual value of £50, and are tenable for three years.



Beehive Corner, Rundle St.

Prince Alfred College (incorporated in 1878) takes its name from the late Duke of Edinburgh. It is a handsome, commodious structure, and stands in a convenient position facing the park lands of the city. The area attaching to it is about 13 acres, which is suitably allotted for all the ordinary pastimes of boy life. Its internal arrangements are up to date, both in the space allotted to the various classes and the teaching equipment and paraphernalia. The governing body consists of the President of the Methodist Conference for the time being, a resident head master, an Hon. Treasurer, and an Hon. Secretary. The Rev. F. Chapple, B.A., B.Sc., has held the position of head master for 30 years, and is assisted by a large staff of resident and visiting masters and teachers. Mr. Chapple is a London University man, and his chief assistants are gentlemen holding University degrees. The superintendence of all domestic arrangements is under the personal attention of Mrs. Chapple. The course of instruction is modern and liberal. Boys are

accepted very young and are taken through all stages to fit them for their future life in business, trade, farm, university or profession. Prince Alfred claims to give special attention to English, mathematics, and natural science, while the subjects peculiarly necessary in commercial life run through the whole programme. There are over 20 scholarships, exhibitions and prizes, aggregating an annual value of over £1,000, and these are thoughtfully classified so as to secure the best educational results.



King William St., showing G.P.O.

Richard Mitchell & Co.

FURNITURE PACKERS & CARRIERS,

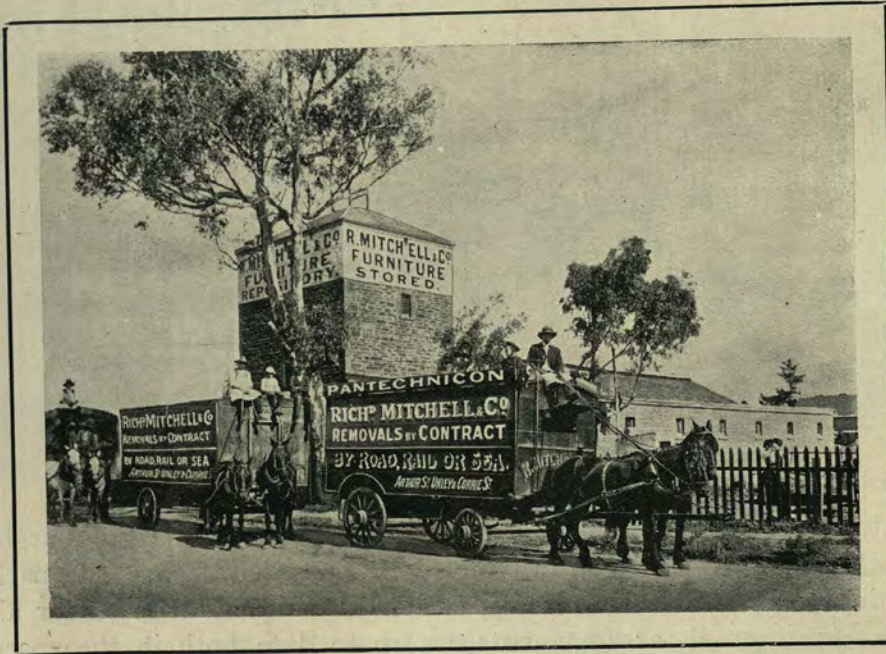

UNLEY.

Head Office: 1, Currie St.,
ADELAIDE.

Proprietors of Hyde Park Furniture Repository, undoubtedly the largest building of its kind in the State.

Estimates given for the Removal and Storage of Furniture.

**Furniture Packed
and Shipped.**

MR. MITCHELL is an expert at his work, having received his training from leading English packers, and following the plans of the large English Houses, undertakes the packing and removing of any household furniture, together with the unpacking of same, laying down the carpets, hanging curtains, pictures, etc., saving clients all worry, THE WORK BEING DONE FOR THEM.

☞ **TAKING ALL RISK.** ☜

12 Pantechnicons

for removals by rail,
road, or sea.

Special **Telescopic Van**, capacity 30 tons (1,200 cub. ft.)

Special **Piano Vans**, etc.

Firms supplied with vehicles by contract. Goods cleared through the Customs.

Drag Proprietors.

Waggonettes and Picnic Vans
on Hire.

Telephones—City, 162
Unley, 539





St. Andrew's Church, Wakefield St.
Now Christadelphian Meeting Place.



The New Church
Hanson St.

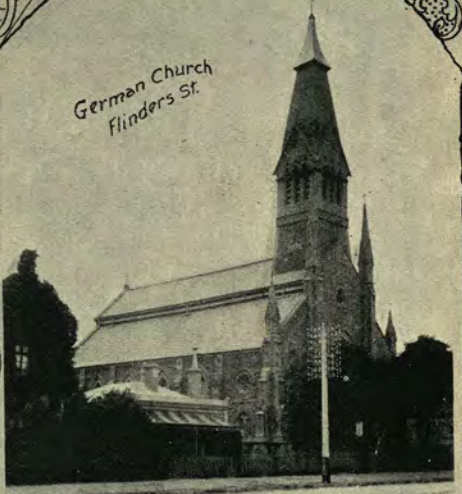

German Church
Flinders St.



Unitarian Church
Wakefield St.



Jewish Synagogue
Rundle St.



Mosque.



7th Day Advent
Prospect.



German Church
Wakefield St.

VARIOUS CHURCHES.



7th Day Advent
Kensington.

The Metrostyle is found only in the Pianola and the Pianola Piano.



The Pianola Piano being played by the Pianola contained within the case. The change to hand playing is made almost instantaneously, leaving no outward mark to distinguish the Pianola Piano from the usual upright piano

THE Pianola Piano.

A HIGH GRADE PIANO AND METROSTYLE
PIANOLA COMBINED IN A SINGLE INSTRUMENT

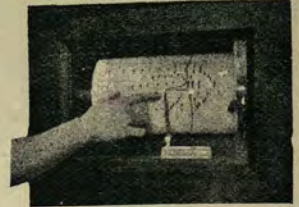

It has been said that every Australian home of culture contains a piano. It is equally true that in a very large percentage of such homes the piano contributes culture only through its mere presence, the owner having neglected, in purchasing a piano, to purchase also the means wherewith it may be played.

Such an investment, in an instrument certain in most homes to become a "Silent Piano" is no longer necessary, because in the Pianola Piano one may secure not only a perfect piano, but the means wherewith any one may play it.

The Pianola Piano combines two instruments in the usual form of upright piano case—a perfect piano, and the Metrostyle Pianola. The Pianola, occupying space hitherto unused in the piano case, interferes in no way with the ordinary use of the piano, yet it enables any one without knowledge of music to play all the music there is.

The special features of advantage in the Pianola Piano are :

1. It may be played by hand in the usual way
2. It may be played by the Pianola, thus supplying complete ability to correctly play all music.
3. The piano has lost nothing through its union with the Pianola, and the wear on the piano through the use of the Pianola is no greater than if played by hand.
4. The change from hand-to-Pianola Playing, and vice versa, is made with ease in a few seconds.
5. There are no outward marks to distinguish the Pianola Piano from the ordinary type of upright piano.
6. The Pianola contained in the case is in all respects a standard Metrostyle Pianola.
7. The Metrostyle, found only in the Pianola and Pianola Piano, enables one without knowledge of music to give an authoritative interpretation.
8. In purchasing a Pianola Piano one has a wide choice amongst the better class of pianofortes, including the Weber (standard of piano quality), the Steck, the Wheelock, the Stuyvesant, affording a variety in style and price adapted to meet any demand.

Any instrument will be delivered upon receipt of a small cash payment, and moderate monthly payments accepted thereafter, and your piano taken as part payment.

A cordial invitation is extended to call and hear the instrument, whether desirous of purchasing or not.

THE PIANOLA COY

(Henry M. Birge & Co.,)
WAREROOMS:

38, King William Street, Adelaide.

The Genuine Pianola and Pianola Piano are sold in South Australia only by the above.

When writing please ask for Catalog Y.

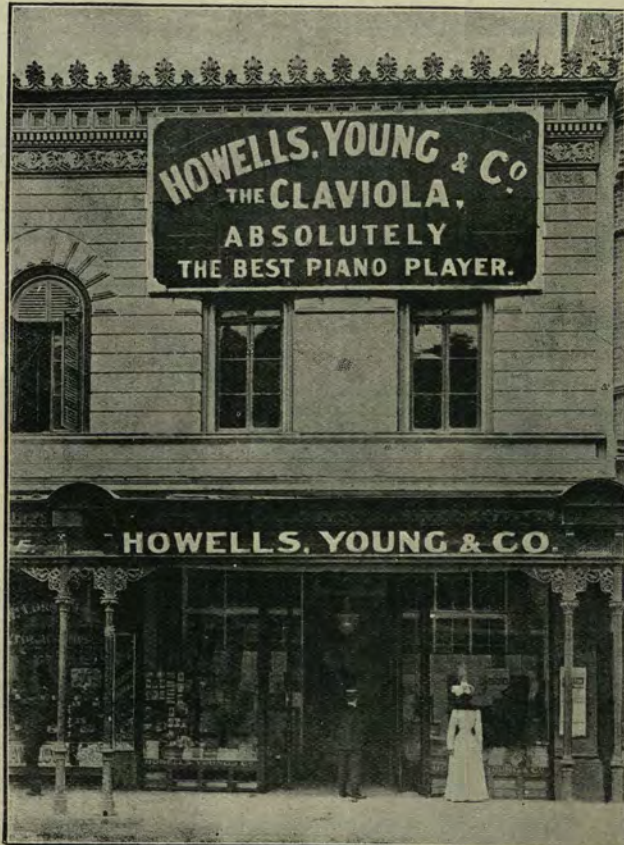

Howells, Young,

AND CO.

SOLE AGENTS FOR THE FOLLOWING INSTRUMENTS:—

BECHSTEIN PIANO. Absolutely the best instrument that money can buy.

THURMER PIANO. The cheapest instrument in Australia.

CLAVIOLA. The most wonderful piano player of the age. The only player that will play music as written.

Any instrument can be purchased for cash or time payment. Catalogue and prices on application. New music received by every mail.

TELEPHONE NO. 1534.

53, Rundle St., Adelaide.



Botanic Park.



Government Office, King William Street.



Flamingoes in the Zoo.



Government Office, Victoria Square.



The Rotunda.

South Australian Brewing Co., Ltd.

KÖNIG LAGER.

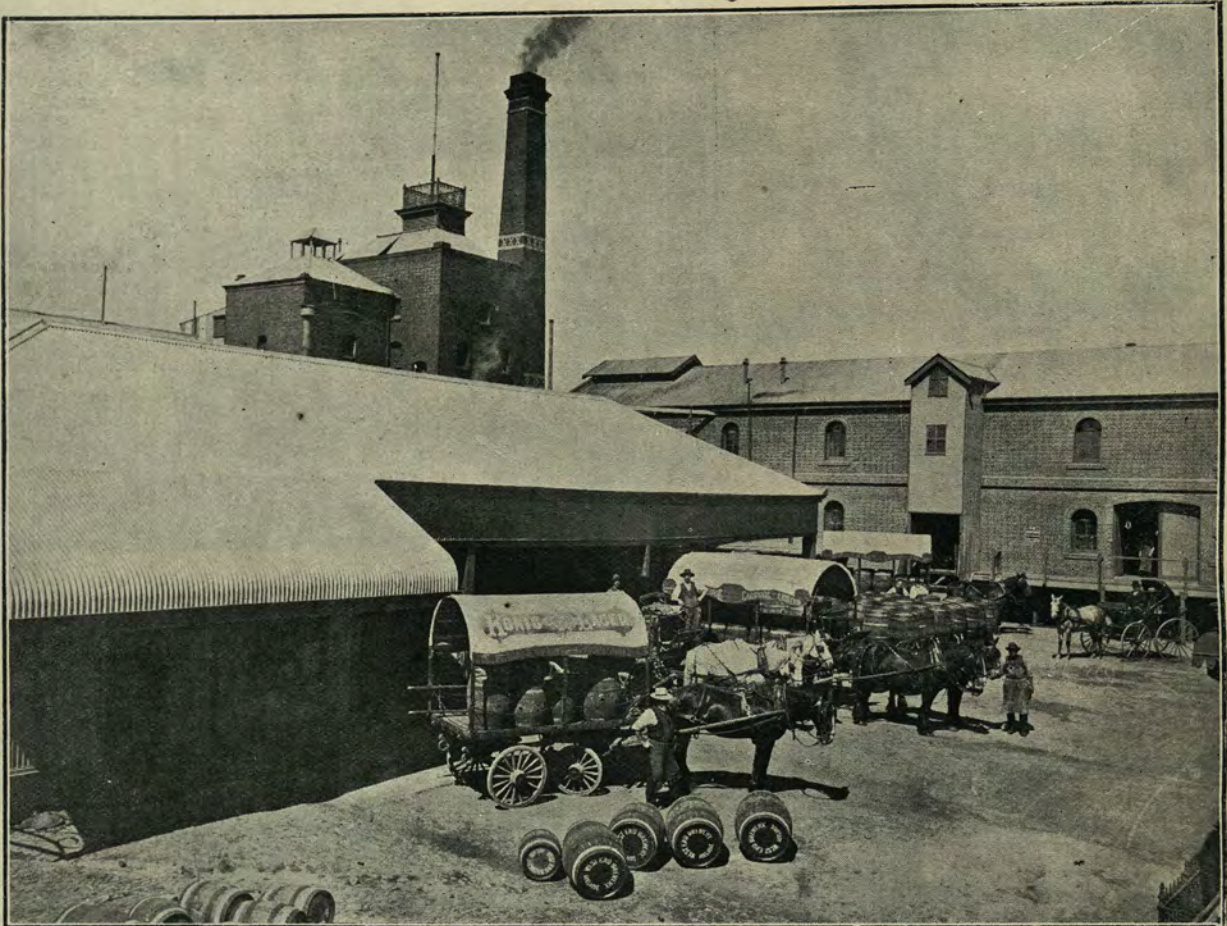

WEST END ALES.

Head Office: West End Brewery, Hindley Street, Adelaide.

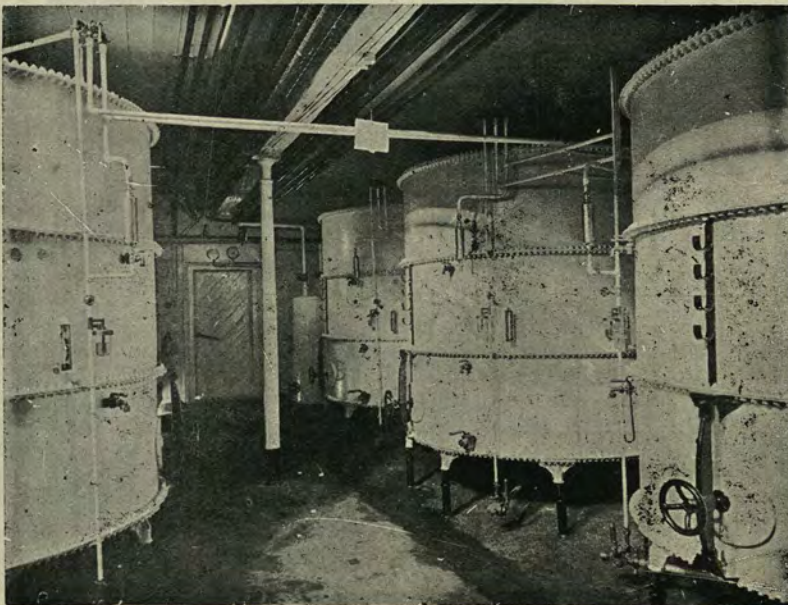

Some of the Vacuum Tanks in Lager Cellar.

Board of Directors:

S. J. Jacobs Hon. N. Fitzgerald
Sir J. Lancelot Stirling A. E. Ayers

Manager and Secretary:

A. E. Nott

Head Brewer:

R. F. Cobb

Telephone Nos. 182 and 336.

Branches:

Broken Hill, N.S.W.

G. B. Bryant, Manager.

Port Augusta.

F. A. May, Manager.

The Ales, Stout, and König Lager Bier produced by this Company are famous throughout the State and Broken Hill. The Lager Bier is brewed under the Vacuum System and is the only Lager made in S. A.

THE Methodist Ladies' College at Wayville, fronting the park lands of the city, is an excellent educational institution. It was founded in 1902 by the Methodist Church, and was located at Malvern. For the past four years it has occupied the premises known as Way College, and has largely increased the dimensions and conveniences of the building. It ranks now among the leading girls' schools in the Australian Commonwealth.

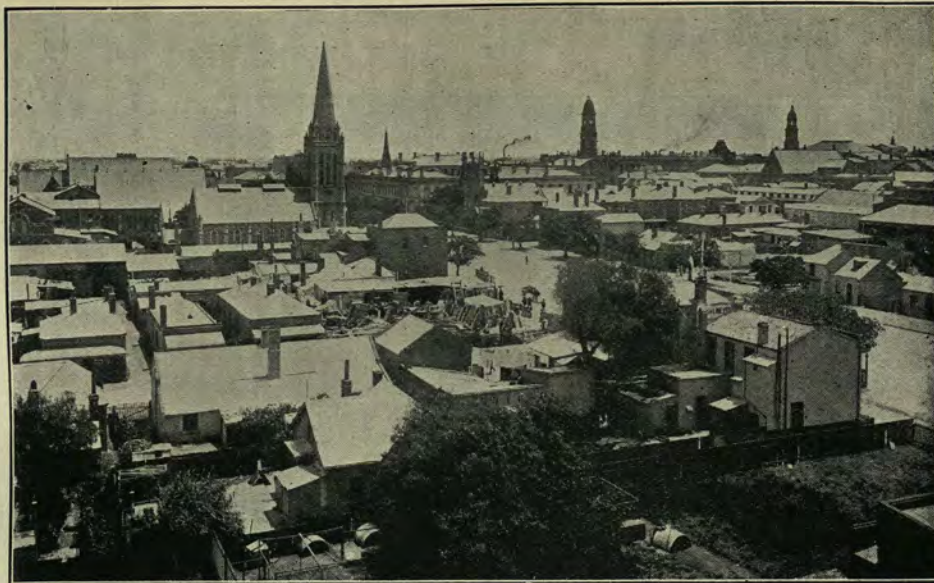

View taken from the Tower of Fire Brigade, looking west.

In a neat little prospectus issued by the promoters, we read—“It is managed by a committee of ladies and gentlemen appointed by the Methodist Conference. The college is an institution of high ideals, and provides the best education, based upon sound principles, at moderate cost.” And the general public has given evidence of confidence in the management and unsectarian character and excellence of the teaching by entrusting the college with the upbringing of their daughters. The curriculum of education set forth in the prospectus is extensive, well planned, and comprehensive, and the highest results can be obtained.

The University of Adelaide stands out pre-eminently amongst the highest grade educational institutions of Australasia. It was established in 1874, and empowered by Royal Letters Patent in 1881 to grant degrees which rank in common with the like degrees granted in any part of the British Empire. In the establishment and perpetual endowment of the Adelaide University, great public spirit and munificence have been manifested, and, as a stimulus to a like spirit, we shall place categorically the names of benefactors, together with the nature of their gifts.

It is generally known that the origin of the Adelaide University arose from the munificent gifts of £20,000 each by the late Sir Walter Watson Hughes and Sir Thomas Elder, G.C.M.G. The Parliament of the day provided for an annual grant from the public revenue, equal to 5 per cent. upon the capitalised funds, with a limit of £10,000; also under the same statute made a grant of 50,000 acres of land as an endowment, 5 acres upon which to build. The building was erected in 1879-1882, and the laying of the foundationstone was performed by His Excellency Sir W. F. D. Jervois, K.C.M.G.

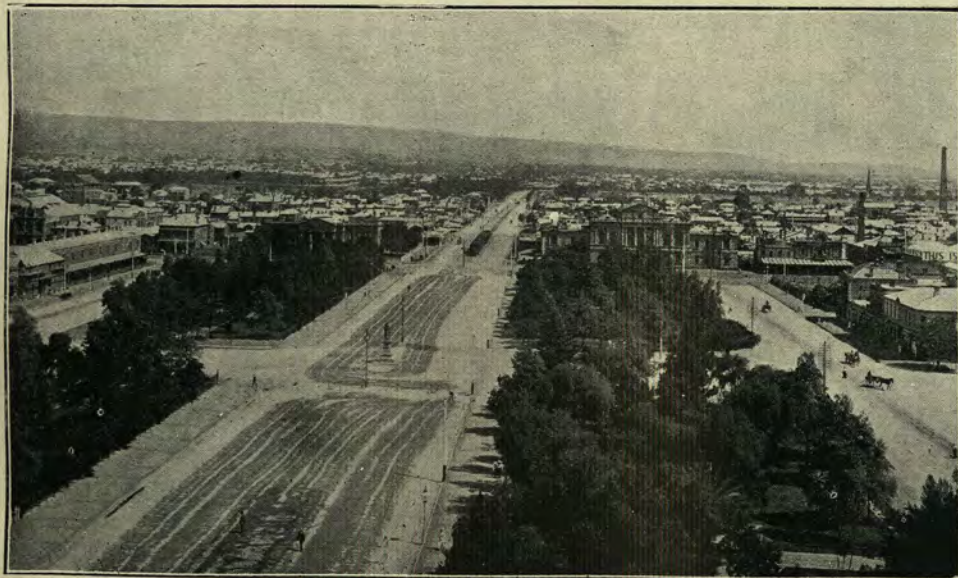

View taken from Tower G.P.O. showing Victoria Square, etc., looking South.

The Standard Shoe and Leather Co.

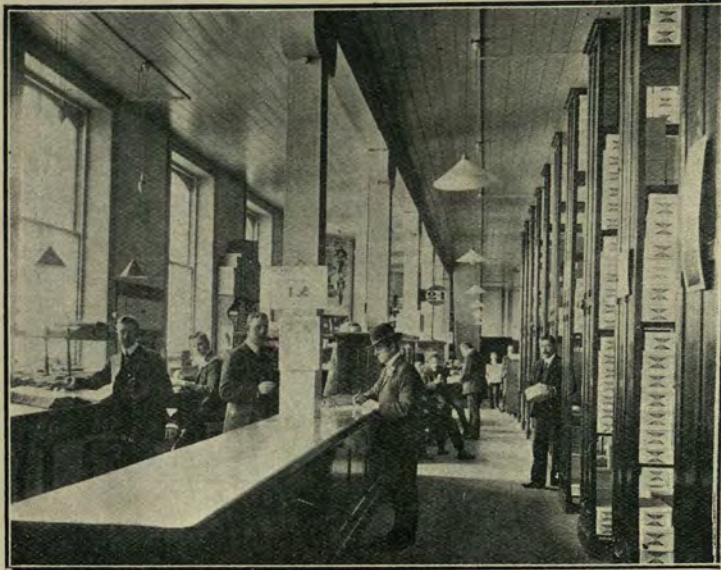

Clerks' Office, and Warehouse.



A Tough Proposition.

Telephone No 786.
Telegraphic Address (THROUGH
REUTER)
"KROMTANDIG"
Telegrams "FLOREY, ADELAIDE."

Branches (SYDNEY
MELBOURNE
PERTH.

FACTORIES:

Gawler Place, Adelaide
Richmond, Melbourne

CHIEF OFFICE & WAREHOUSE,
GAWLER PLACE.

FACTORY GAWLER PLACE (SOUTH).

MANAGING PROPRIETOR
JOSEPH FLOREY.

REGISTERED CHROMELLA TRADE MARK THROUGHOUT ALL AUSTRALIA



Western Australian Weekly Shipment.



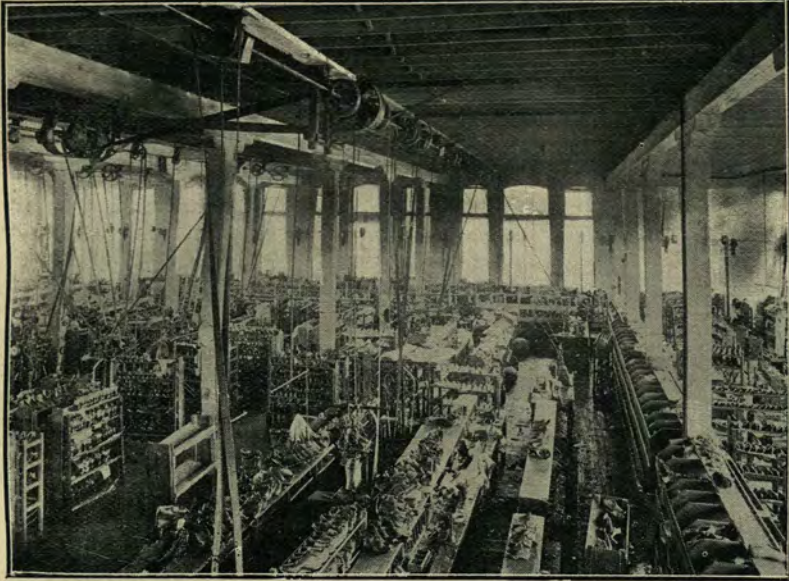

The Standard Shoe and Leather Co.

JOSEPH FLOREY.

Wholesale and Export Shoe Manufacturers.

FACTORIES:

Gawler Place	- - -	Adelaide
Richmond	- - -	Melbourne

The Melb. Factory is noted for the well known

The Adelaide Factory is celebrated for
the widely known



Brand of Boots and Shoes, procurable in
any village or township in the Common-
wealth.



series of Shoes in sizes and half sizes, high grade
and medium prices.

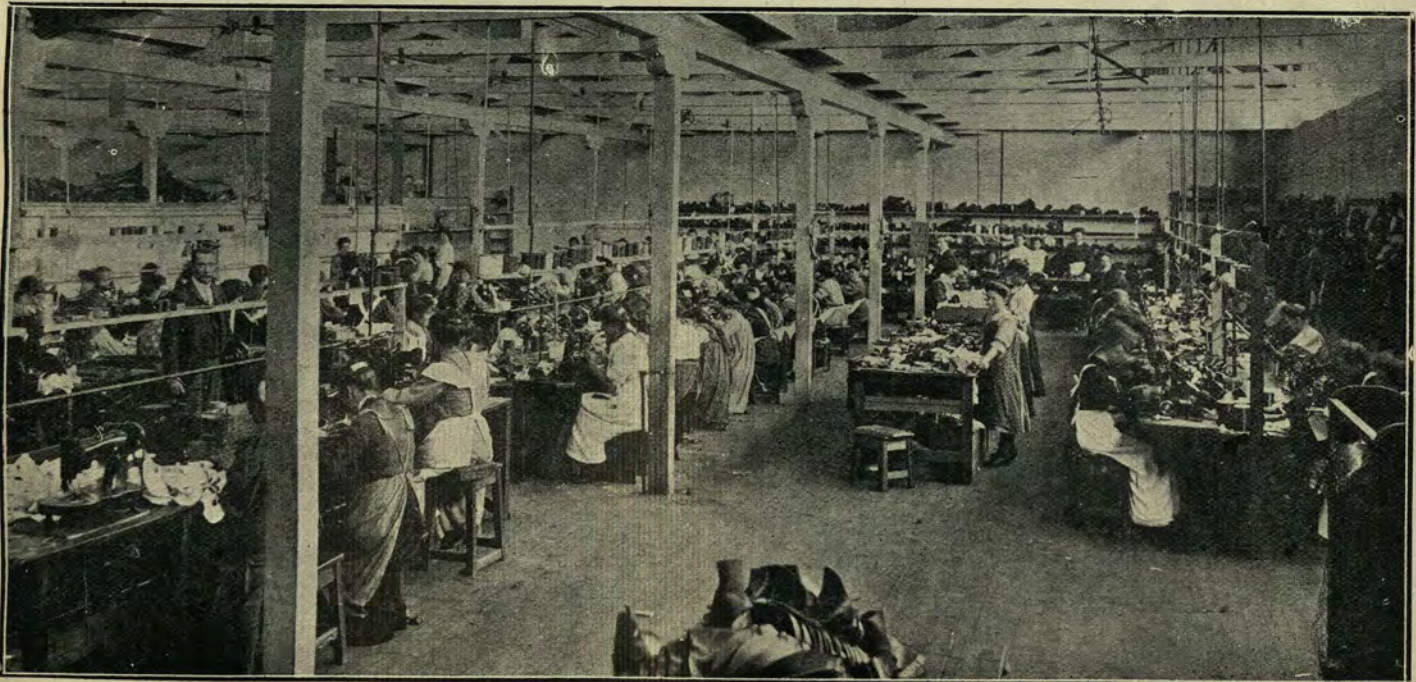

MOTTERAM & WILLIAMSON

ESTABLISHED 1892.



Biscuit Manufacturers,
ADELAIDE.



Two Views of the Adelaide General Hospital.

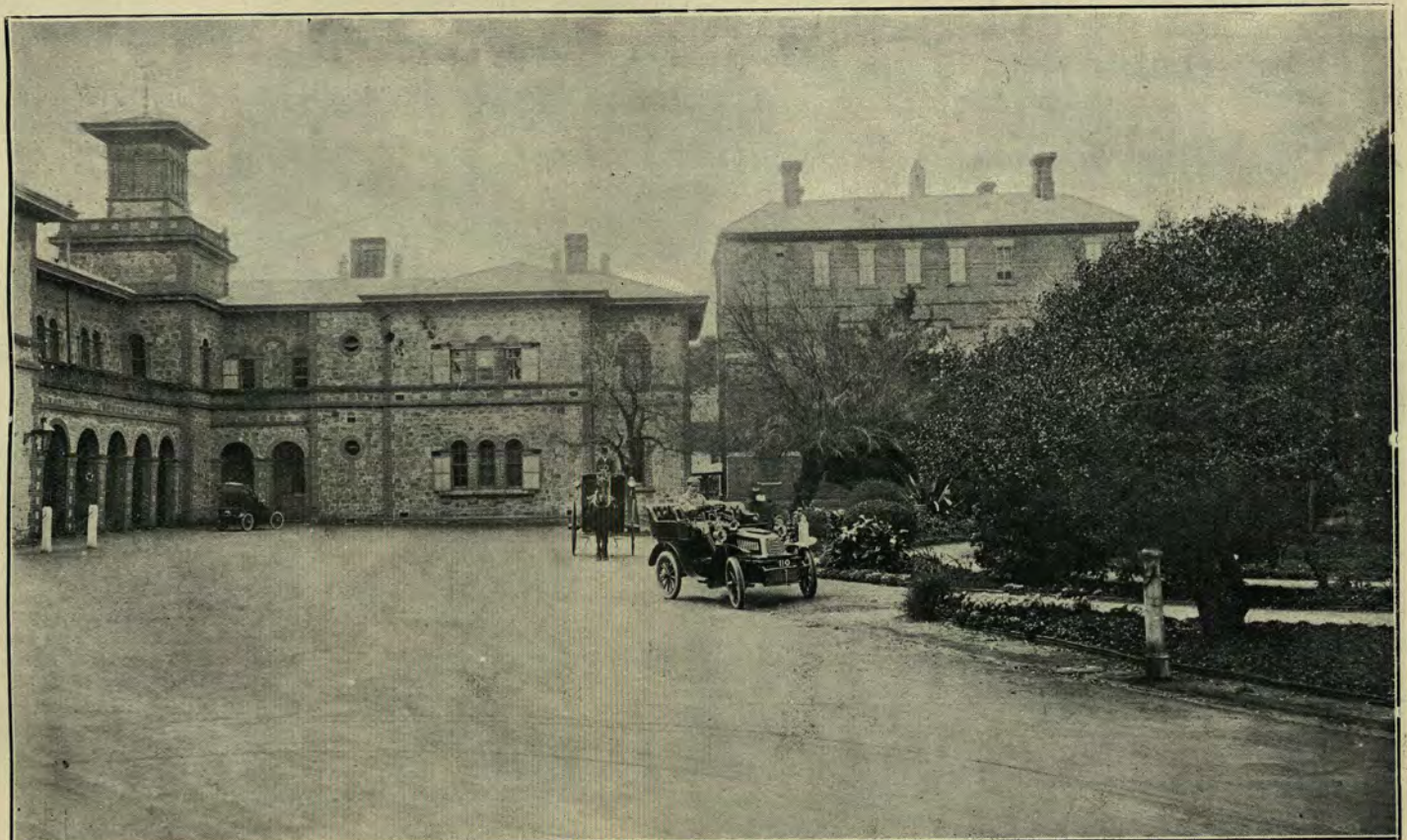

The Glass Bottle Industry.

PROBABLY the most interesting and instructive visit that can be paid to a manufactory in Adelaide is one to the glassworks of Mr. G. Hinrichsen, at Hindmarsh. Mr Hinrichsen was taught his trade in the best glass-blowing works in Germany, and came to this state and managed the glassworks of Messrs. Harrold Brothers, now defunct.

As with most big concerns, Mr. Hinrichsen's factory had a very small beginning, and the works when first started consisted of nothing more than a furnace and chimney stack covered over by a few sheets of corrugated iron, built almost entirely by Mr. Hinrichsen himself; but as time went on orders kept flowing in, Mr. Hinrichsen found it necessary to send to Melbourne for skilled workmen to assist him. From thence his wares were in great demand, and after a few years Mr. Hinrichsen was compelled to think of adding new furnaces to his premises, some idea of which can be obtained from our illustrations.



The Adelaide Glass Works.



A View of Glass Blowing.

The bottles manufactured at this factory are all made from the raw materials—sand (ordinary beach sands), lime, and soda, mixed with small quantities of other ingredients. Broken glass is sometimes added to bind the raw material more firmly. The lines chiefly manufactured are bottles for claret, champagne hocks, port wine, brandy flacons, preserve jars, electric cells, tubing, and almost every article in glass. Mr. Hinrichsen has not yet taken up the manufacture of glass table articles, as he explains that those goods are manufactured so cheaply in other countries that he is unable to compete with the imported article. Nevertheless the factory has a firm standing in the industries of the State and now covers an area of 3½ acres.

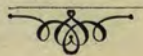

THE expenditure entailed in the construction of the Adelaide University was £38,000. In 1883 Sir Thomas Elder donated a second gift of £10,000 for the foundation of a School of Medicine. In 1884 the Hon. J. H. Angas, M.L.C., endowed a Chair of Chemistry, giving £6,000. A Chair of Music was established in 1884, and for the first five years £2,650 was publicly subscribed, out of which sum £1,500 was contributed by Sir Thomas Elder. In 1878 the Hon. J. H. Angas gave £4,000 to provide Scholarships in

Science subjects. Mr. Robert Barr Smith presented £1,000 in 1892, £1,000 in 1897, and £1,000 in 1899 towards the Library. The same gentleman also donated £2,000 in 1900, and £500 in 1902 for the purchase of books. Sir Thomas Elder made a bequest of £65,000 to the University, making his total donations £100,000. £20,000 of this magnificent bequest was apportioned by the terms of the will to a School of Medicine, and £20,000 to a School of Mines, while the balance was available for general purposes. The Elder Conservatorium of Music was established in 1898 and has since become a very prominent factor in the musical education of the State. The University is governed by a Council which consists of twenty members elected by the Senate, and that body is composed of all graduates of the M.A. or Doctor degree, and all other graduates of three years status, together with admissions from elsewhere *ad eundem gradum*.



Currie Street, looking west.



Grenfell Street, looking east

The scope of University teaching is very extensive and the healthy patronage accorded it compels a steady growth. The latest and one of the most utilitarian University adjuncts has been the introduction of a Board of Commercial Studies. To be qualified for an advanced commercial certificate it is necessary to pass examinations in Business Practice, Commercial Law, Accountancy, Commercial History, Banking and Exchange, and Geography. Extension Lectures by the staff during winter evenings is now a very popular form of education.

A. PENGELLEY & CO.,



Edwardstown,
Adelaide,
South Australia.

Premier
Furniture
Works.

Shipment of Tasmanian Logs.

A FEW miles outside the city proper, situated at Edwardstown, stands the largest furniture factory in the States. This factory has been established since 1865, and has steadily grown to such an extent that it stands to-day as **Australia's Largest Furniture Factory,**

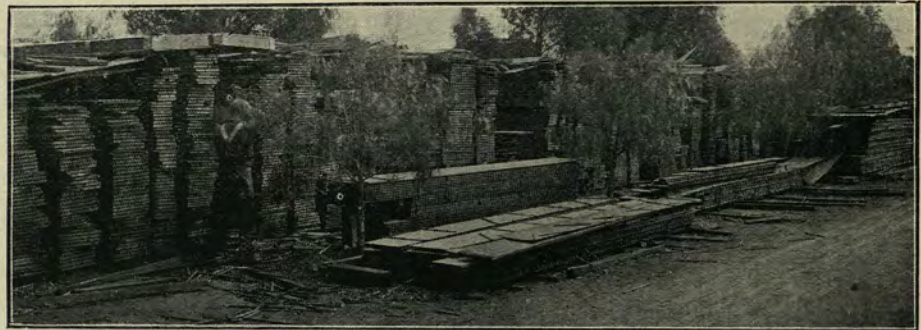

Part of 190 feet frontage of Seasoning Timber.



96 feet frontage of Seasoning Timber.

covering a floor space of 43,193 sq. ft., or with outside drying sheds included, no less than 63,653 sq. ft., and giving constant employment to upwards of 200 hands.

It would be impossible for everyone to visit this mammoth factory, but the photographs reproduced here will help to convey some idea of its magnitude and operations.



97 feet frontage of Seasoning Timber.

A. Pengelley & Co., Australia's Largest Furniture Factory.



180 feet frontage of Seasoned Timber.

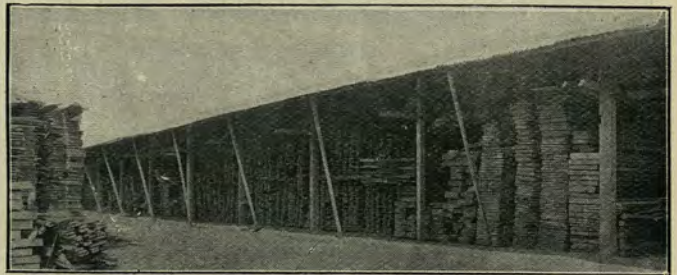

98 feet frontage of Seasoned Timber.



A Group of the Workmen.

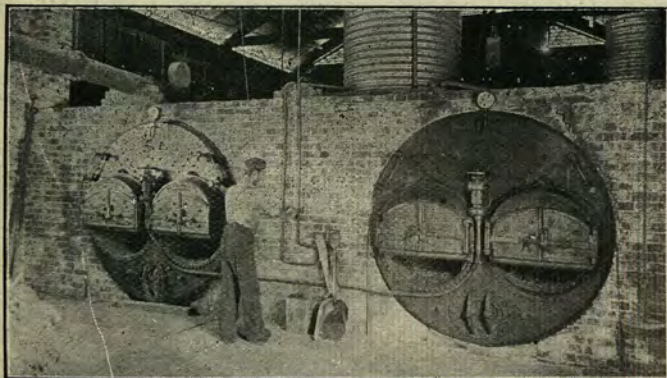

The Boiler House.

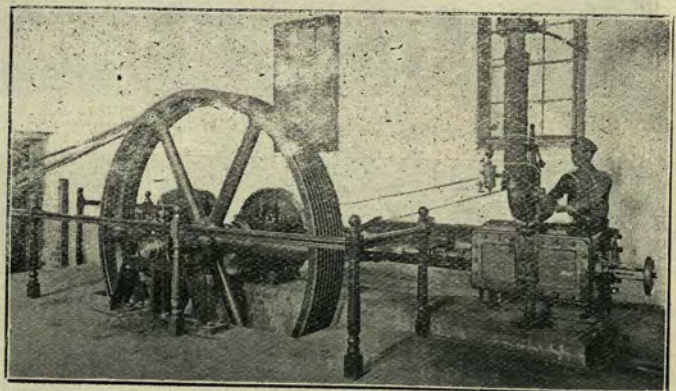

Our 80 h.p. Engine.

Edwardstown, Adelaide, South Australia.

A. Pengelley & Co., Australia's Leading Furniture Factory.



Machine Shop Western Section.

up and passed on to reducing mills, in which all the latest triumphs of labor-saving machinery are whizzing round.



From the ripping and reducing rooms the timber passes to the drying stacks where it is thoroughly seasoned.



Machine Shop Eastern Section.



Cabinet Making Shop No. 1



Cabinet Making Shop No. 2.

The timber is next cut into proper lengths for manufacture, and placed through planeing machines, lathes, turning machines, mortice machines, dovetail cutters, and such like devices. It then finds its way to the cabinetmakers' and joiners' shops, where every description of furniture is turned out in strong, firm, well balanced joinery, and handed over to varnishers, French polishers, upholsterers, and finishing trades generally, until the article is complete for delivery.

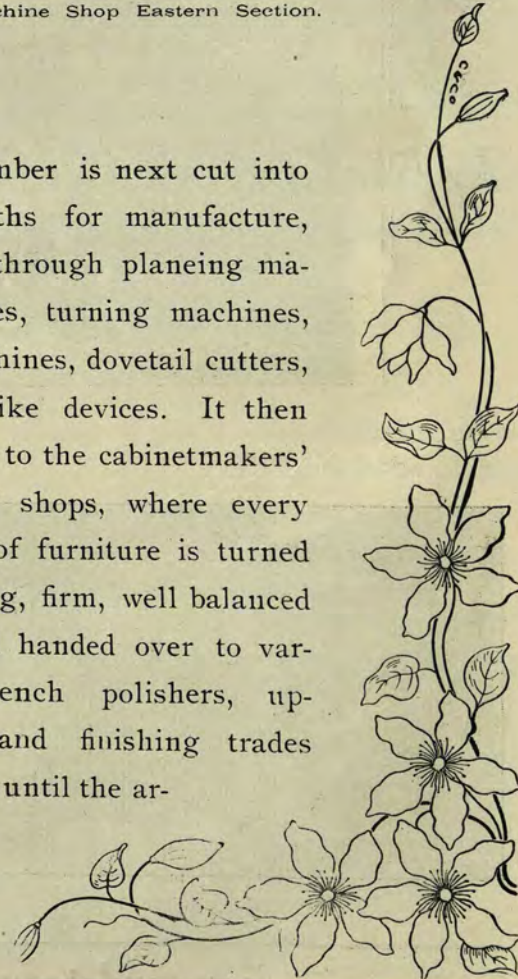

Edwardstown, Adelaide, S.A.

A. Pengelley & Co., Australia's Largest Furniture Factory.



A Morning Delivery.

The Bank and Office Fittings are a special feature with this Firm, and the work turned out is equal to any produced in the World.

The Company's business is **Strictly Wholesale**, and their goods may be obtained from all the leading Furniture Warehouses.

**Edwardstown,
Adelaide,
South Australia**



Bank Fittings.

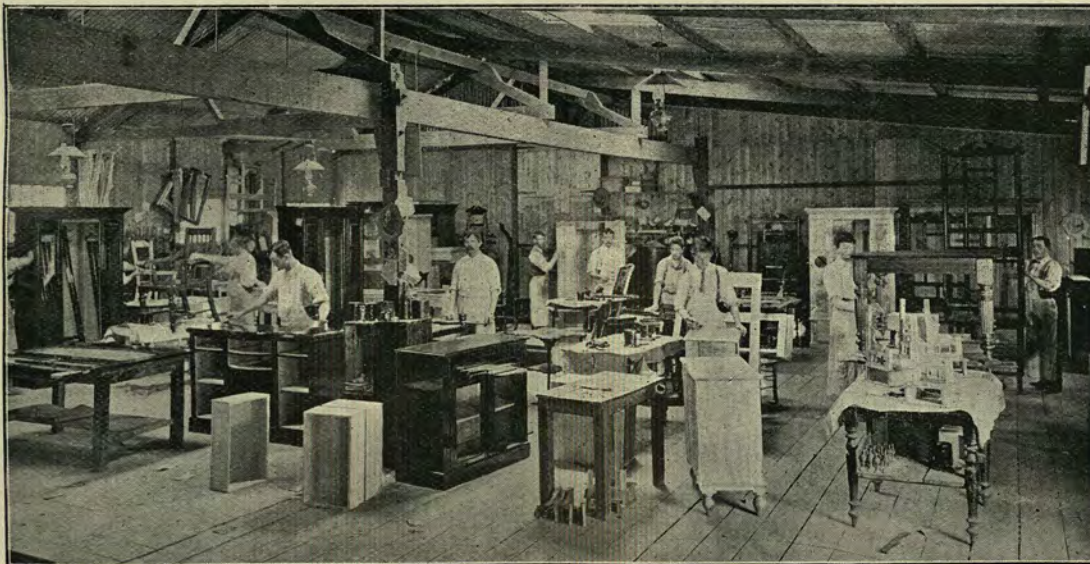

Portion No. 1 Polishing Shop.



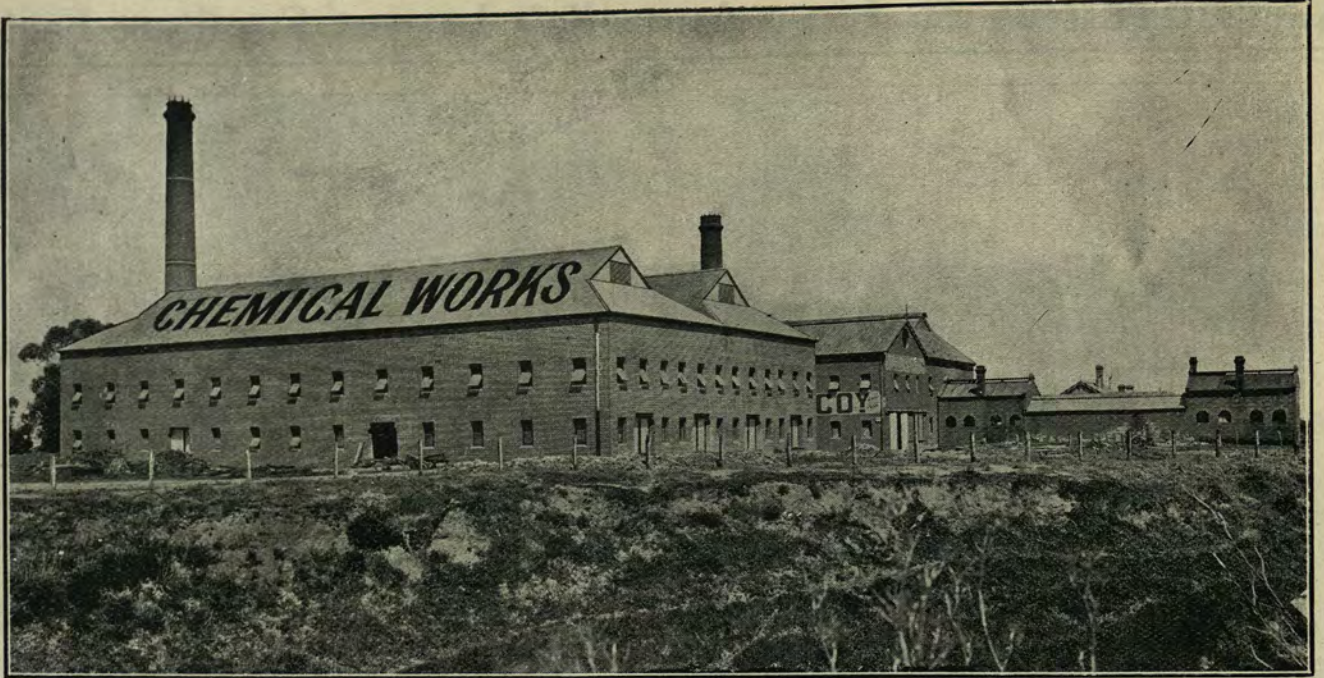

NEW THEBARTON WORKS, Ground Space covered, 224,550 square feet.

Adelaide Chemical & Fertilizer Coy., Ltd.

Acids, Bisulphide of Carbon,
Sulphate of Ammonia, Guano,
Grass Manures and all high-grade
Fertilisers, Potash, Nitrate of
Soda, etc., etc.



OFFICES:

Currie St. Adelaide

R. Burns Cuming,
Managing Director.

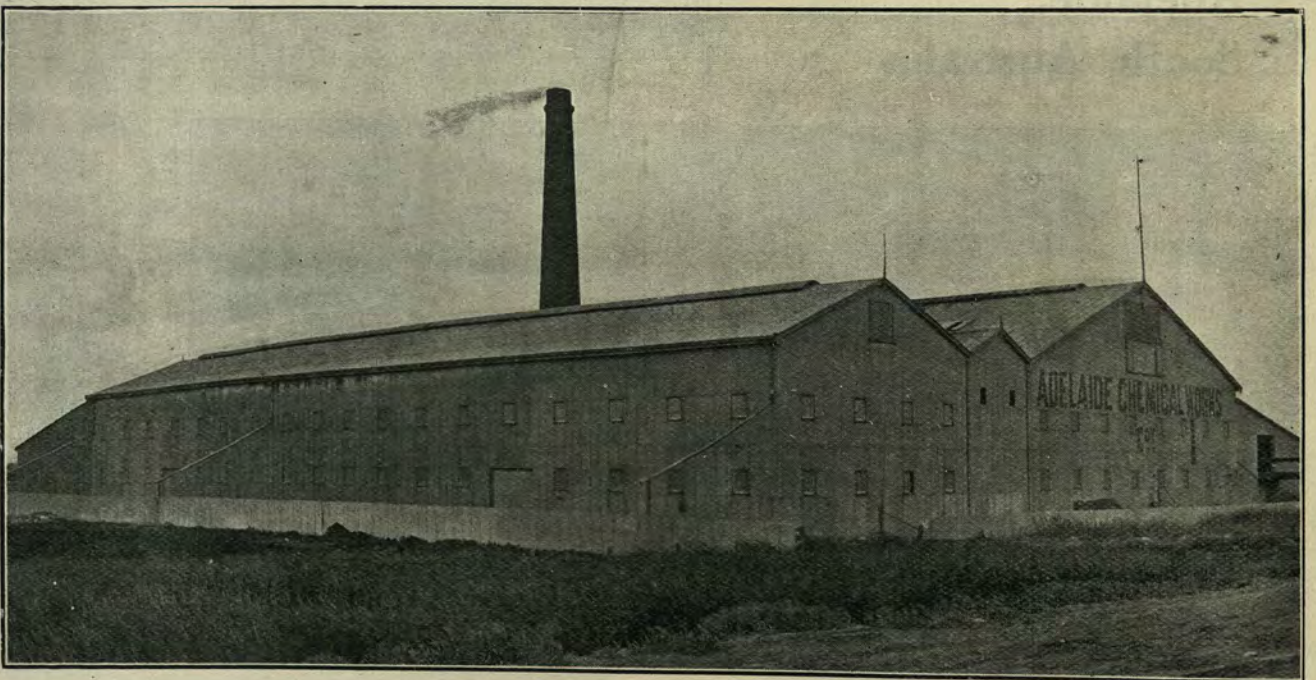

PORT ADELAIDE WORKS, Ground Space covered, 222,900 square feet.

NORTH TERRACE. In a foregoing paragraph a casual mention has been made of North Terrace as one of the boundary thoroughfares of the city, but the significance imparted to it by the portentousness, number, and variety of its public buildings command an enlarged notice. Excepting where divided by public streets or roads, running at right angles, the whole length of frontage to North Terrace is occupied by public buildings which bear evidence to the culture, munificence, beneficence, philanthropy, and

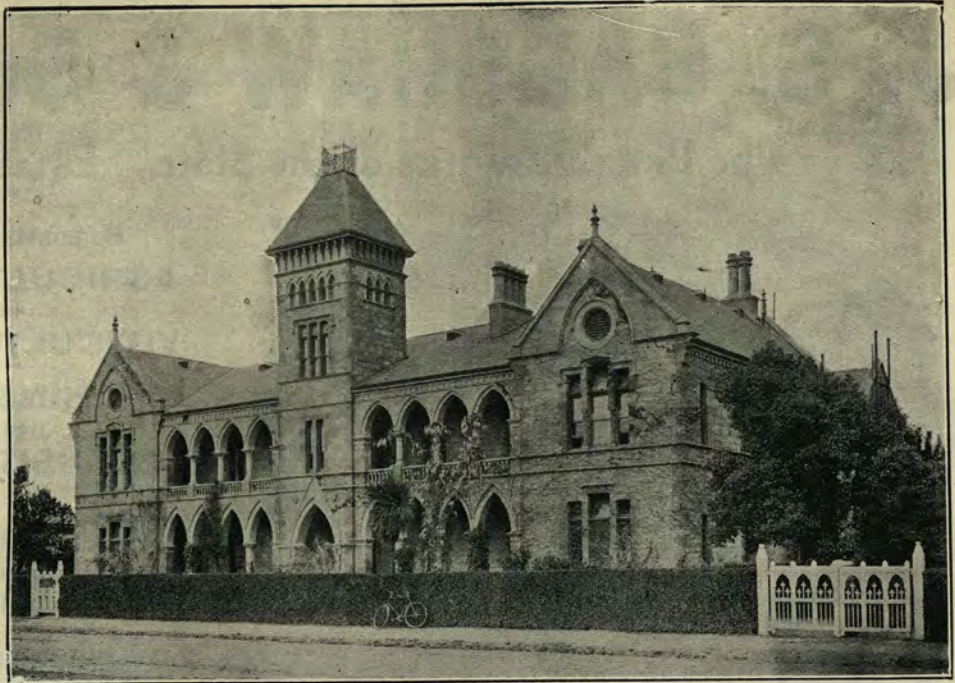

Methodist Ladies' College

commercial activity of both past and present generations of Adelaide's citizens. Commencing at the western boundary we meet the Public Saleyards for fat stock, being contiguous both to railway and road, and yet well separated from the active human life of the city. Following the Saleyards and in juxtaposition we come to the Railway Goods Department, which is always a busy centre. Hence come all the productions North, South, East, and West of the Metropolis, and thence go all the merchandise all over the State as far into the Territory as Oodnadatta. The Passenger Railway Station comes next, and much as one is tempted to give a careful description of this up-to-date building, space forbids. It has no equal in Australasia for suitability of design, convenience of appointment, public accessibility, public waiting space. Neither Sydney, Melbourne, Brisbane, Perth, or Hobart, has such an open area in front of the ticket offices, where friends may remain together

almost till the starting whistle, without interruption, and without payment. The lavatories, refreshment rooms, luggage offices, cab stands, and other adjuncts of public convenience and comfort, are in the most accessible positions, and strangers need scarcely ask a single question, as everything stands out before him like an open book. The Houses of Parliament come next in order and are good stone buildings without æsthetical pretensions, but the internal arrangements are said to be conducive to good parley.

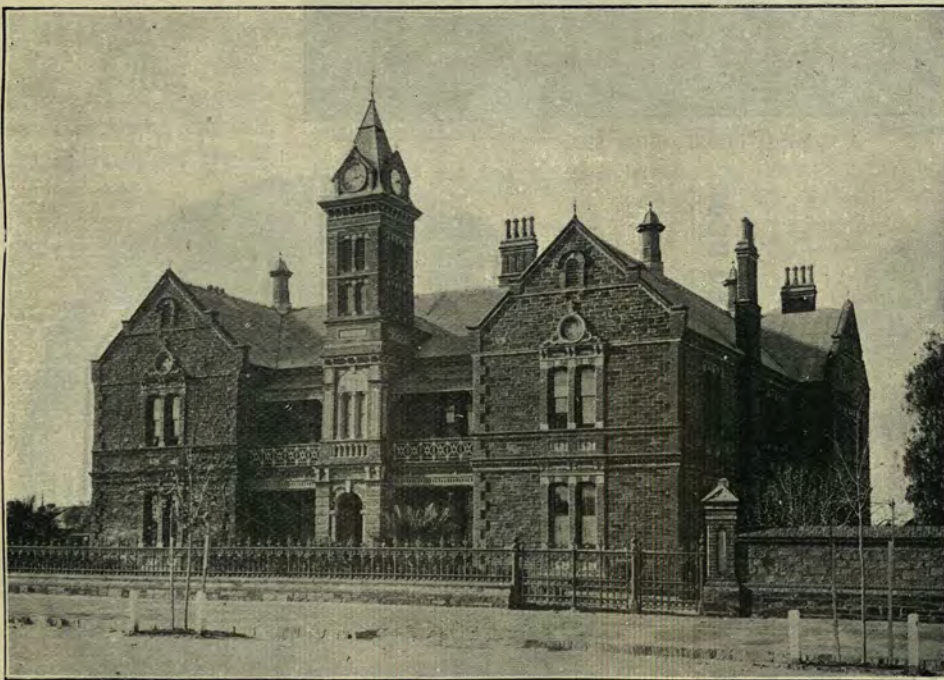

Ladies' Missionary Training College, North Adelaide

J. S. BAGSHAW & SONS, LTD.

The Pioneer Works of the State. Established in 1838.

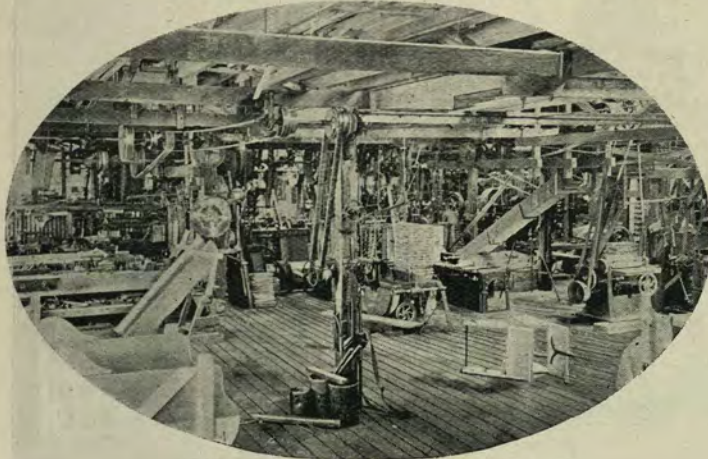

Portion of Wood Department.

Manufacturers of
AGRICULTURAL
 and
VITICULTURAL
MACHINERY 
 and
REQUISITES.



We have made the needs of the farmer our life long study, and by supplying only the best of material and workmanship, have so gained the confidence of the farming community that to-day the name of 'Bagshaw' stands for the Hall Mark on any machinery.



Our Factory is equipped with a complete plant of up-to-date machinery in all departments.

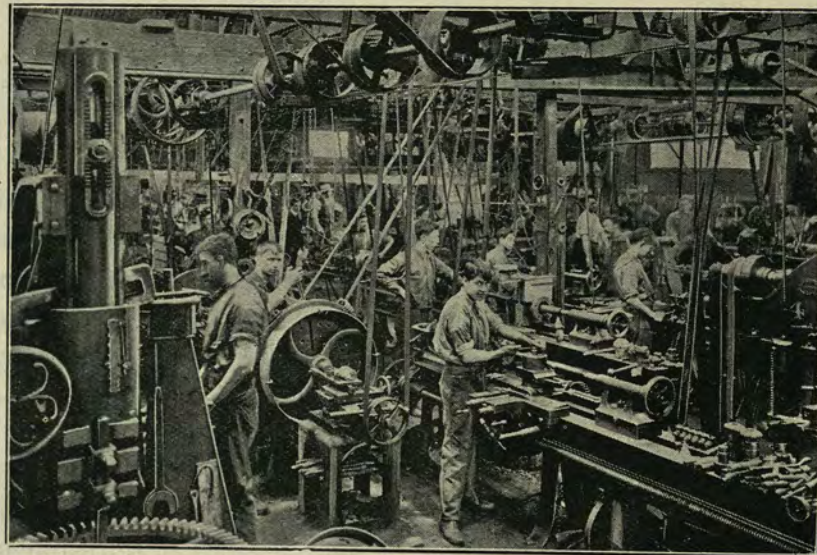

A Glimpse into Turning Shop.



Our timber-seasoning arrangements enable only the best of timber to be used.

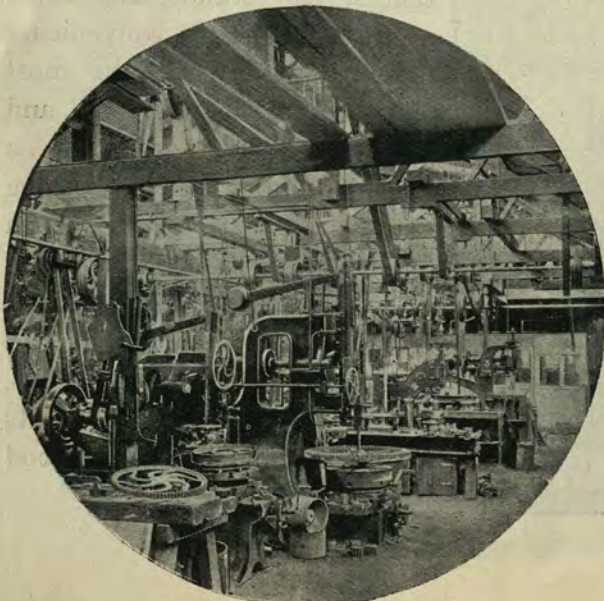

A Corner of Machine Shop.

Bagshaw Machinery can be relied upon

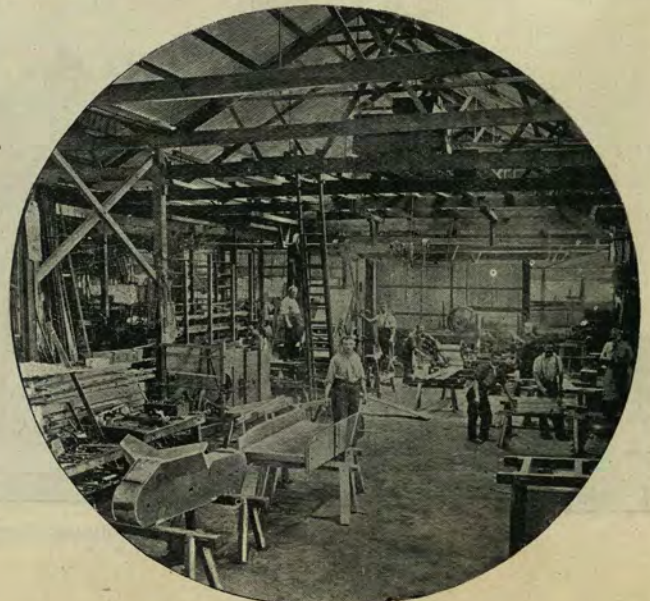

Portion of one of the Assembling Bays.

MANUFACTURERS OF
Chaffcutters, Horseworks, Grinders, Flourmills, Baggers, Elevators,
Saw Benches, Winnowers, Graders, Pumps, Petrol Engines.



Travelling Chaffcutters.

Stationary Chaffcutters, all sizes, with or without Baggers, Screens, or Elevators.

Complete Chaff, Irrigation, or Wine Plants erected.

Sole Manufacturers in this State of Patent Hay Steamers.

Celebrated

"Allan" Oil Engines, perfectly balanced, superior finish, economical, quite the simplest Engine on the market.

All users thoroughly satisfied

Complete Stocks of duplicates always on hand.

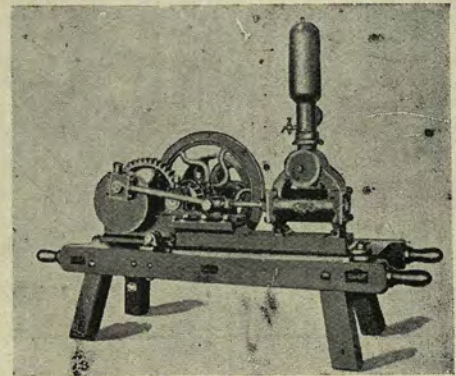

Geared Wine Pumps.

Double-action Deep Well Pumps. Gearing for Pumps.



Grinders.

Wheat Graders.

Graders and Cleaners for currants, raisins, and other dried fruits.

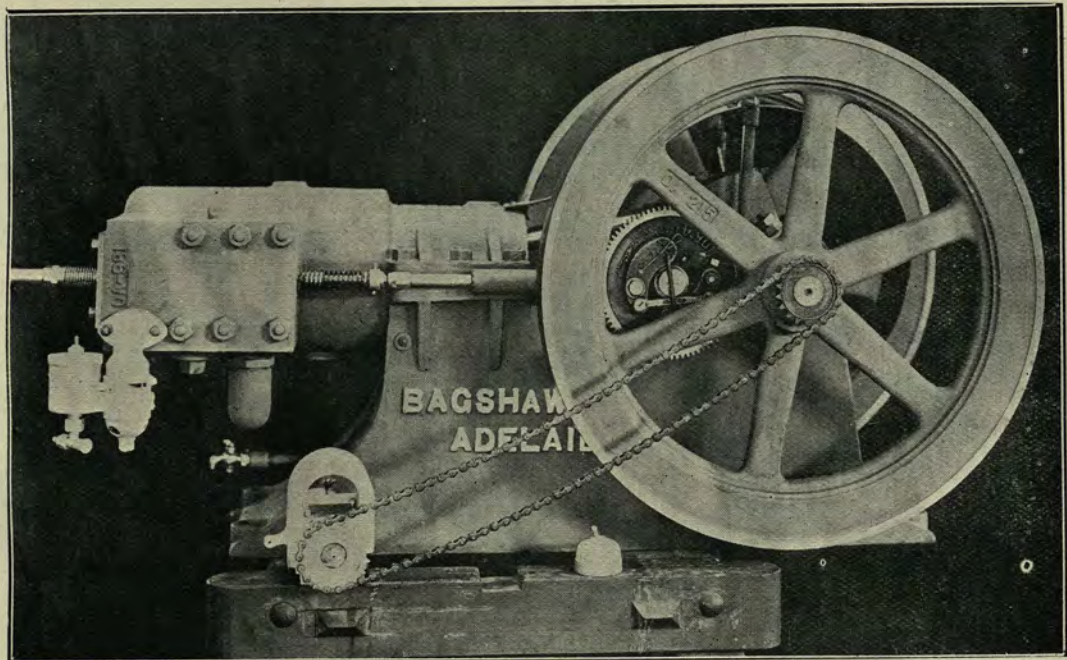

Bagshaw Petrol Engine, magneto ignition, large wearing surface, few working parts, thoroughly reliable and efficient.

PULLEYS, SHAFTING, PLUMMER BLOCKS.

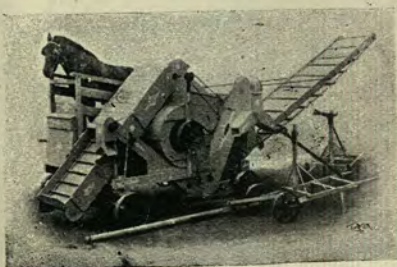

Winnowers, horse, motor, and hand power.

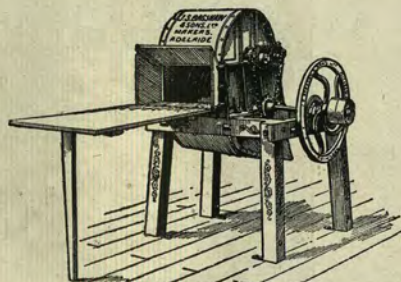

Headers.

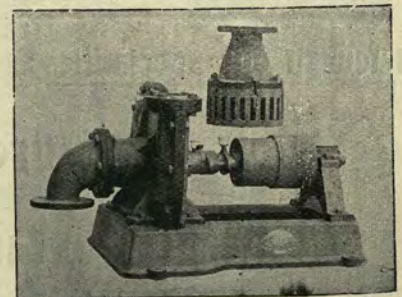

Niagara Centrifugal Pumps Large quantities of water at minimum power.

J. S. BAGSHAW & SONS Ltd., ELIZABETH STREET, ADELAIDE, S.A.

Depot:—Dimboola, Victoria.

Agencies in all States.



Part View of Chocolate Room

A. Walton & Co.

LIMITED,

Chocolate, Cocoa, and
Confectionery Manufacturers.

ESTABLISHED 1876.

WORKS:

Grote Street, Adelaide



Interior View of Main Room, looking west.

A few of our Specialities:

Motor Mixtures

Federal Mixtures

Federal Cream Caramels

Toasted Crisplets

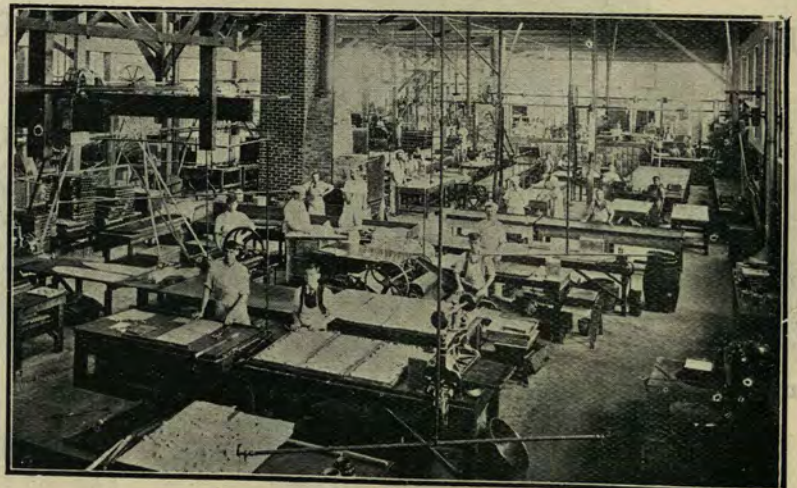

Another View, looking east.



View taken from Tower of G.P.O., showing Victoria Square and Adelaide looking south.



View taken from Tower of G.P.O., showing Glenelg Railway Line, with Parkside, Unley, and Wayville in the distance

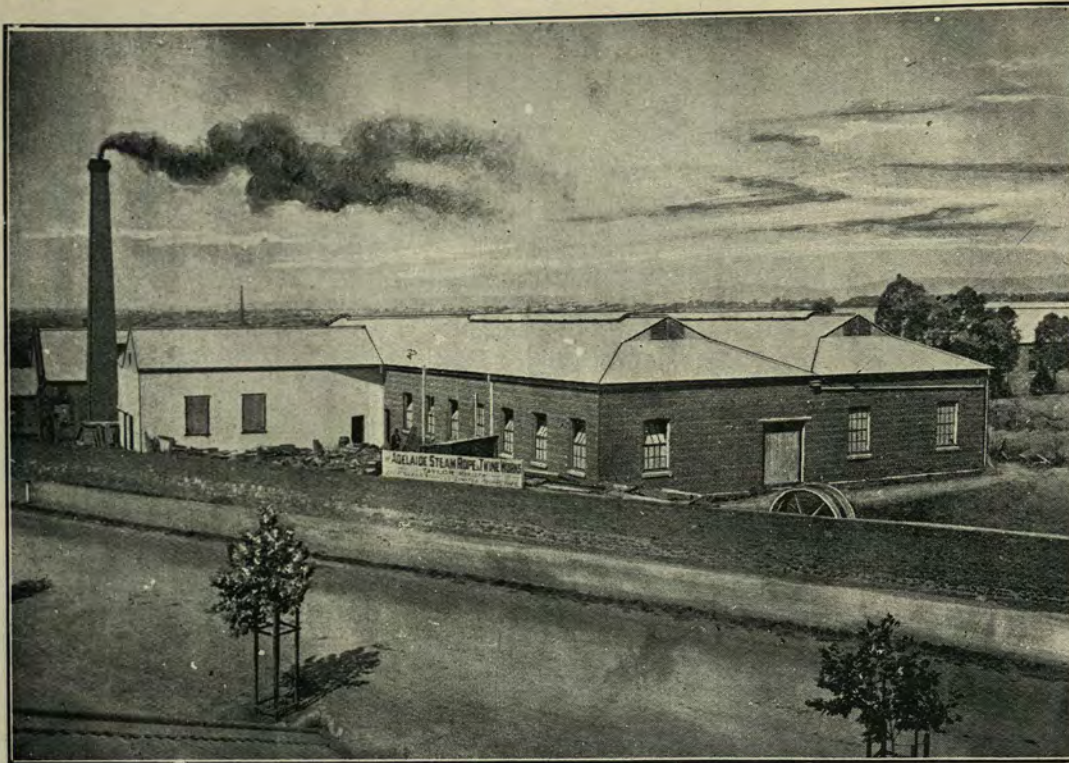

Exterior of Works.

AWARDED
FIRST ORDER OF MERIT
 AND
MEDAL
 AT
 Adelaide Jubilee International
 Exhibition, 1887.

AWARDED
FIRST ORDER OF MERIT
 AND
MEDAL
 AT
 Chamber of Manufactures Exhibi-
 tion, Adelaide, 1905.

MANUFACTURERS
 OF THE
PURE MANILA



BINDER TWINE.

Adelaide Steam Rope & Wire Nail Works,

Factory and Stores---CROYDON, ADELAIDE.

**Large Stock always
 kept on hand**

OF

Wire Nails and Barbed
 Wire.

Steam Laid Finest
 Quality Manila Ropes,
 For Mining,
 Shipping, and other Purposes.

Best Quality New Zea-
 land Flax Ropes
 (all sizes).

Russian Hemp Ropes,
 Lines, and Twines.

Coir Ropes, made of
 finest Yarn, and Coir
 Springs (any size).

Binder Twines a Speciality.

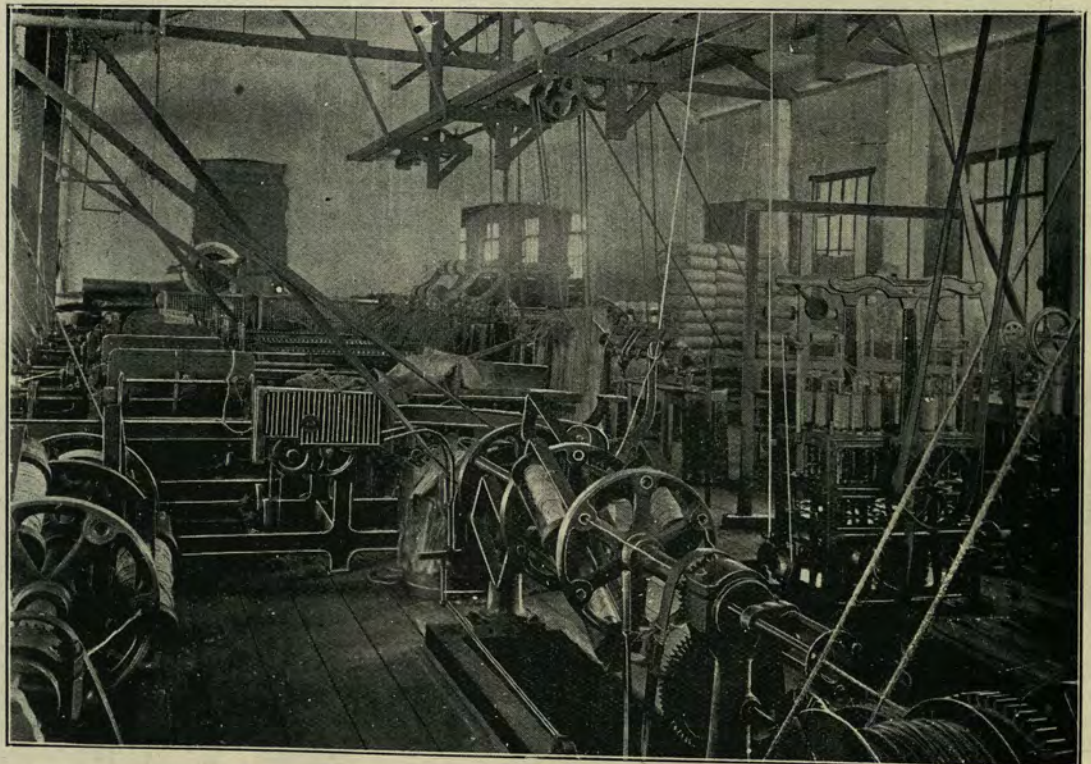

Section of Interior

CROSSING King William Street we next find the State Governor's residence and grounds. The whole is enclosed by a high stone wall which renders a view of it from the Terrace quite impossible. It is a comfortably constructed building, but lacks the embellishments which characterise modern edifices. The garden surrounding the building is well laid out, well kept, and stocked with all the choicest variety of flowering and ornamental trees, shrubs, and plants. The Free Public Libraries follow next in order, the first being the

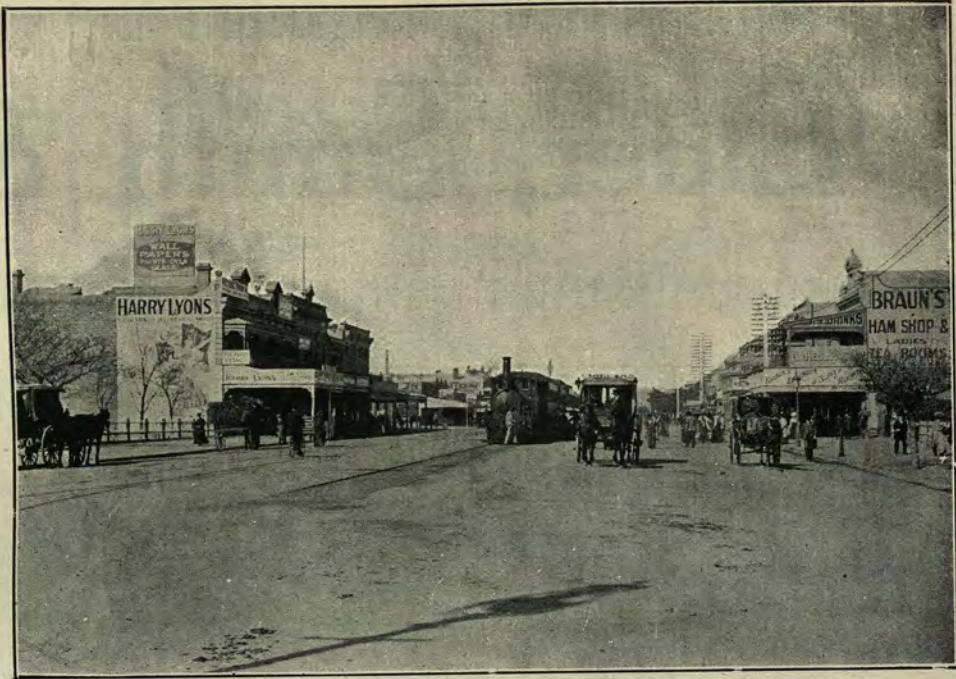

Glenelg Line, Victoria Square Station,

lending branch, to which is attached the public newspaper room. These bear evidence of much public appreciation, if one can take the number of attendances daily as a fair criterion. The non-lending branch stands a chain to the eastward of the sister branch, and is a pleasantly-constructed three-story building. It is brim full of the latest publications in every department of literature. It is well looked after, and well managed, and its contents render it a most useful and pleasurable institution. The Museum comes next, and stands well back from the roadway, and has an imposing appearance. The contents are varied, extensive, and well displayed, and its educational value is highly appreciated by the citizens. In juxtaposition to the Museum stands the Art Gallery, a well-constructed stone building with effective internal design. Its contents, though small compared with those of Sydney and Melbourne, have the credit of possessing a high order of merit and artistic talent. Local art has an emphatic presence among the numerous exhibits. At the rear of the Art Gallery, Museum, and free public

Library, stand the Ordinance Stores, and Commonwealth Military Departments stationed in South Australia. This is an extensive block of buildings. Still continuing an easterly direction we next meet with the University buildings with its various attaches. The Elder Conservatorium of Music is a handsome stone structure standing well back from the avenue, and relieved in front by a well kept grassy lawn. In the centre of the lawn stands a well-poised bronze statue of the late Sir Thomas Elder, on a handsome granite pedestal graced on the four sides by inset shields indicative of the peculiar spheres of human culture he wished his munificence to stimulate and perpetuate.



Gouger Street.

Elder, Smith & Co.,

LIMITED.



HEAD OFFICE:

Currie Street, Adelaide.



Elder, Smith & Co., Ltd.,

PORT ADELAIDE STORE No. 1, and
SECTION OF SHOW FLOOR.



Elder, Smith & Co. Ltd.

PORT ADELAIDE STORE No. 2
AND SECTION OF SHOW FLOOR.



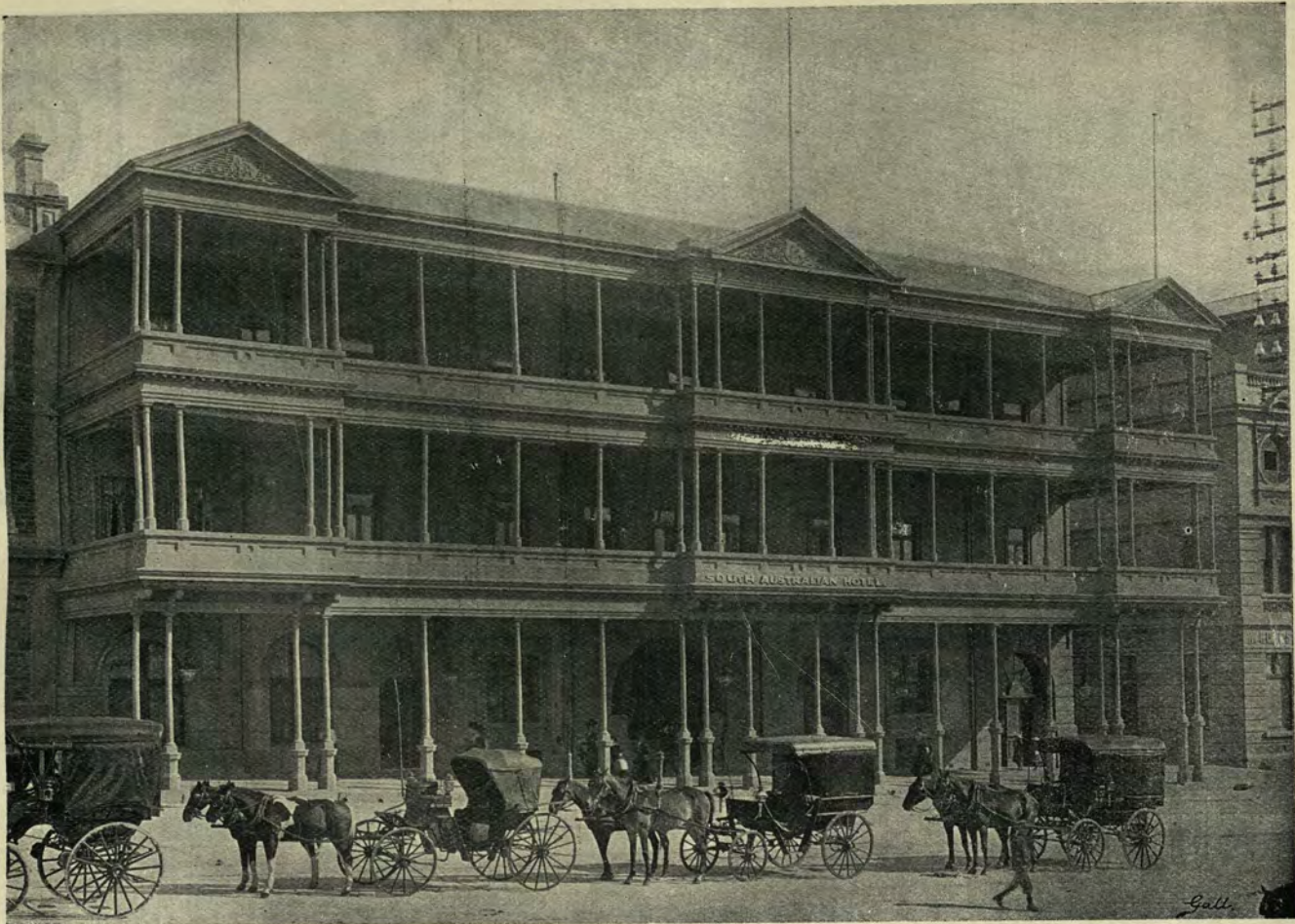

The South Australian Hotel Adelaide.

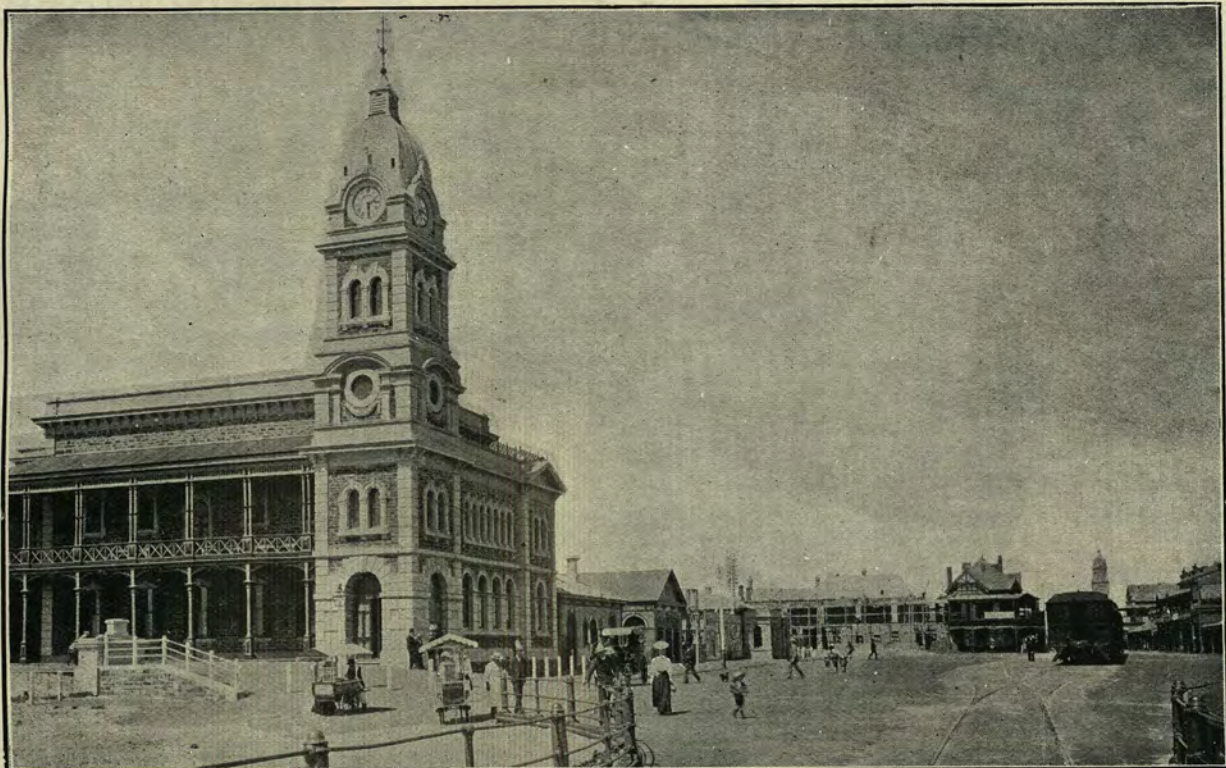

Town Hall, Glenelg.

King William Street.



BURFORD'S

Glaciated Starch

*The most
Easily Worked*



Rundle Street.

ANOTHER most fitting statue is erected immediately in front of the University bearing the life-like figure, in bronze, of the late Sir W. Watson Hughes, the first to donate a large sum of money for the founding of this noble and ennobling pile. From the University we pass to the Jubilee Exhibition Buildings which embrace the rooms of the Chamber of Manufactures. This structure is extensive, handsome, and imposing, and was built to commemorate the Jubilee of our late excellent Queen. It serves as the great



Golf Links.

Pavilion at the Annual Agricultural and Industrial Exhibition, and is available as a concert and public entertainment hall during most part of the year. At the rear, and extending backward nearly to the Torrens River and laterally to Frome Road, are the grounds, annexes, pavilion, and show rings, upon and in which the annual displays of live stock, agricultural implements and machinery are located at Show time. Jubilee Oval as the parade enclosure is called, is one of the centres in which sports are extensively carried on throughout the year, and being near the centre of the city, are well patronised. Following the North Terrace eastward we next see a handsome, modern red-brick structure, with freestone angles, abutments and cornices. This building is of striking architectural beauty and symmetry. In conformity to the wishes of the late benefactor it is called the School of Mines, but perhaps is more strictly a Technical College. The external splendor of the building has its counterpart in the internal splendor

of the number and variety of the subjects taught, and the moderate cost at which such a variety of utilitarian subjects may become the property of the general public. This princely structure is mainly due to the not less princely generosity of the Hon. G. Brookman, M.L.C. who donated no less a sum than £15,000 towards its erection. The addition of another £22,000 has endowed the Queen City of Adelaide with a treasure trove whose richness will continue to multiply as generation after generation passes away.



Torrens River from Bridge.

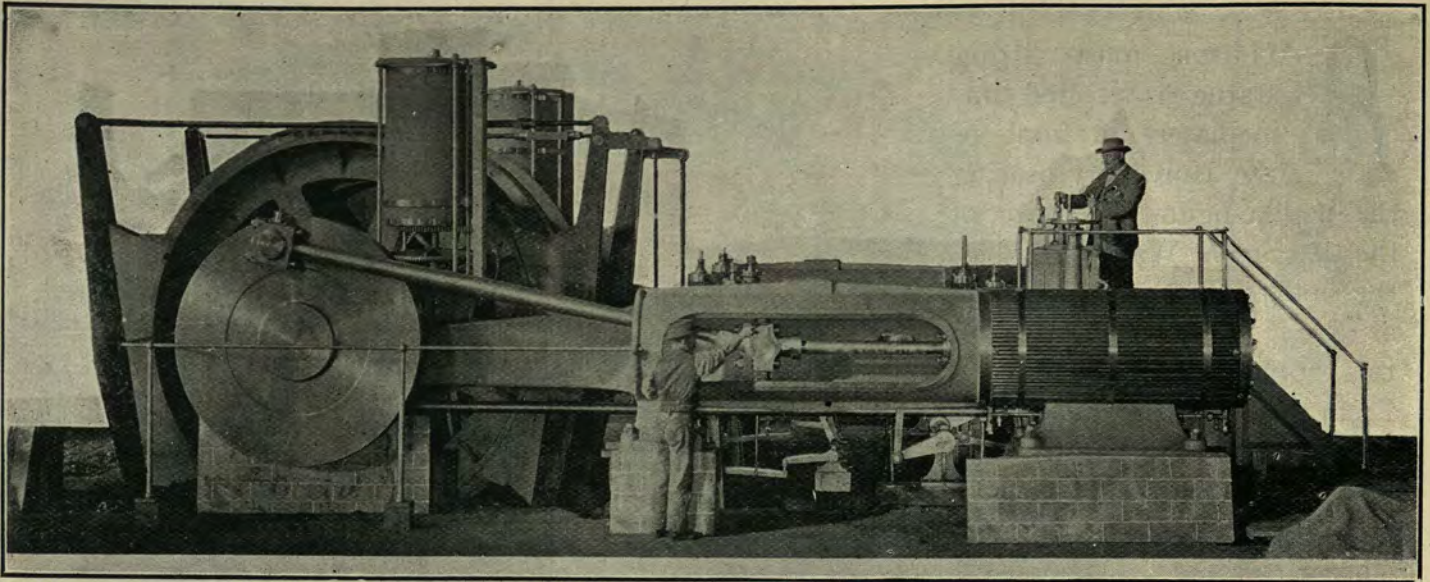

No one can visit our South Australian Mines and Metallurgical Works, including Broken Hill, without being struck by the immense impetus which has been given by them to engineering development in our State. A very large proportion of the machinery and substantial ironwork incorporated in the magnificent equipment of these mines and works are the product of that busy hive of mechanical industry controlled by Messrs. May Bros. & Co., Limited.

Ever since the inception of the Broken Hill mines, May Bros., being patentees and manufacturers of ore dressing and mining machinery, have been kept well employed executing orders for these immensely rich mines. We might specially mention that May Bros.' Patent Compound Jigs are almost exclusively used in the Broken Hill mines for the concentration of their ores. Some five years ago May Bros. secured the contract for supplying the Broken Hill Proprietary with their large winding



engine for the Delprat shaft, of which we give an illustration. It is stated this engine is doing the record winding of the world in lode material. Messrs. May Bros. reputation as mining engineers is not confined simply to this State, but is now a household word with the mining public throughout the Commonwealth, and other parts of the world.

MESSRS. MAY BROS. and Co., Limited, do an immense business in certain special lines of agricultural implements, and they hold patent rights in all the States for improvements in Complete Harvesters, Winnowers, Strippers, &c. The accompanying picture of May's "Climax" Complete Harvester is now well known in every grain-producing state in the Commonwealth, whilst the picture showing

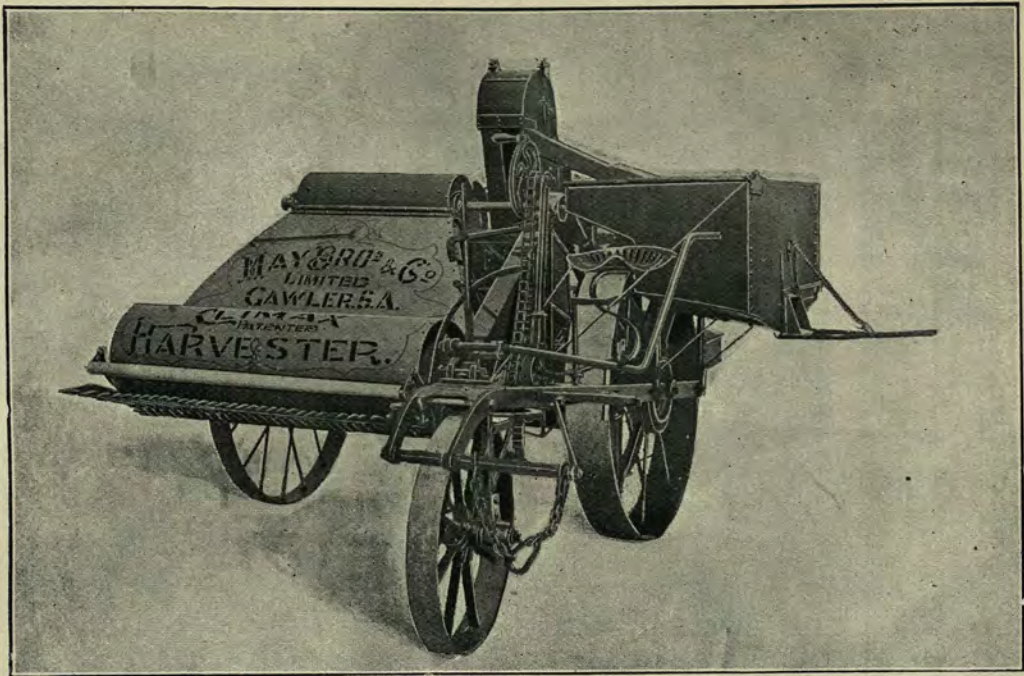

ready for delivery shows the popularity of this machine and speaks well for the firm's genius and industry. May Bros. have not hesitated to go forward along the path of improvement whenever an opening seemed to present itself, and the splendid reputation they enjoy in all the states for their "Climax" Complete Harvesters and Strippers, affords convincing proof of the correctness of their forward policy, and this Complete Harvester adds a new lustre to the line of agricultural implements bearing their name. One has only to see the splendid and up-to-date lines of agricultural implements made by May Bros. to wonder where the modern farmer would be without the aid which engineering renders. The mining and farming community are indebted to this Gawler firm for the high standard of excellence and enterprise which characterises the whole of their work.

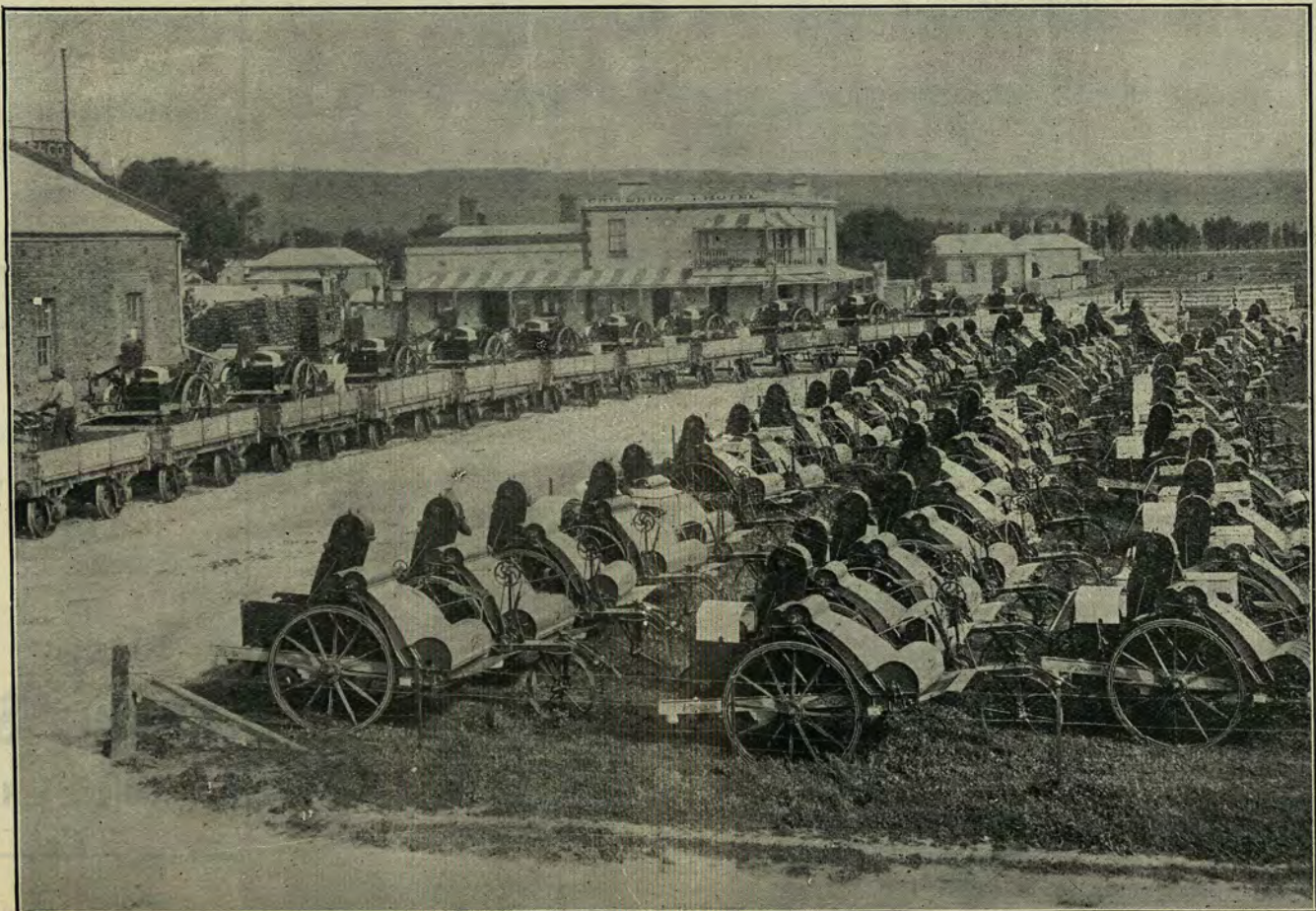

Group of May Bros. & Co.'s Complete Harvesters.



Globe Timber Mills

Company,
Direct
Importers.

Large Stocks of
Galvanized Iron,
Joinery, Mouldings,
Oregon, Flooring,
Deals, Jarrah, etc.,
always on hand.

Box and Case
Manufacturers.

Sawing and Wood-
bending done for
the Trade.

Head Office:

Flinders St.
Adelaide, S.A.

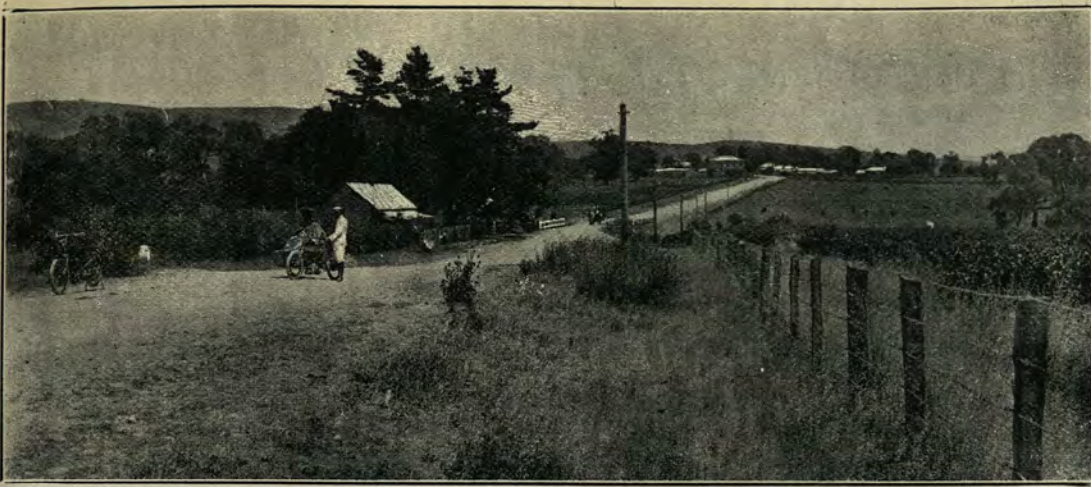



 Tapleys Hill
 with
 Flagstaff Hotel
 in the distance.





 At
 Happy Valley.



 View at Willunga
 Road in front
 leads to the Quarries.





 Willunga
 Showing road to
 Port Victor.



FORWOOD, DOWN & CO.,

LIMITED,

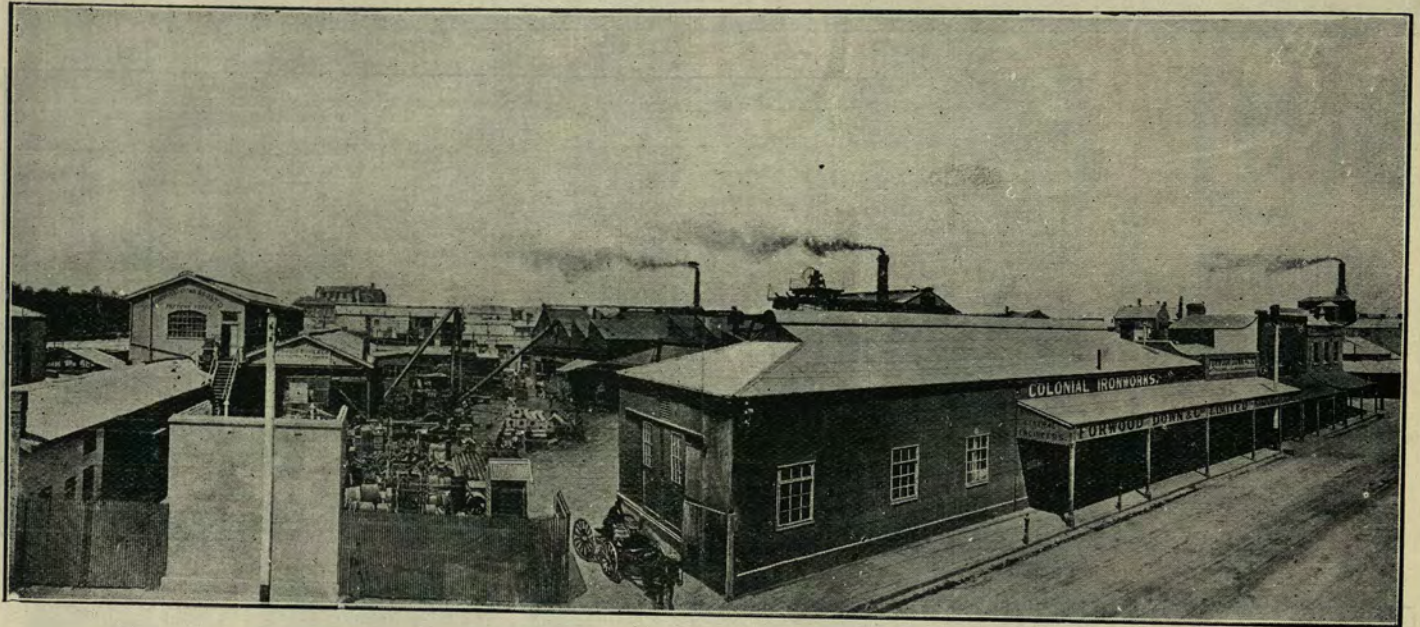
Mining and General Engineers, Boiler Makers, Iron and Brass Founders,
General Smiths.



Makers of Patent Improved Pans for Grinding
and Amalgamating, or Grinding only, Stamp Batteries, Single, Duplex, and
Triplex Pumps, Furnaces for roasting ores,
Cyanide Plants, Steam Boilers, and all kinds of Mining and General Machinery



Office and Works:

Hindley St., Adelaide, South Australia



Branch:

Boulder Road, Kalgoorlie, Western Australia.

Machinery Depot:

Kilkenny, South Australia.

N.B.—In addition to the patterns made by ourselves during the past forty years, we have those made by the late firm of G. E. Fulton & Co. and several other firms who have gone out of business; we are therefore in a position to supply castings to Engineers, Contractors, Builders, Mining Companies, etc., under exceptionally favorable circumstances.

A VERY delightful Avenue called Frome Road strikes in a northerly direction immediately we pass the School of Mines and crosses the Torrens River by a handsome iron bridge, into lower North Adelaide; but before the bridge is reached the visitor is struck by the beauty of a handsome pair of iron gates fronting well-kept paths, through which the popular Zoo opens out before us. The Zoological gardens are replete with a varied and well chosen collection of wild, native, and imported animals and birds, and are up-to-date in presenting visitors with sights of living creatures both rare and interesting. The Gardens are splendidly kept, and well-furnished with attractive plants and flowers. Cosy corners, lazy seats, bowers, lawns, pavilions, and such like adjuncts of comfort, help to render a day at the Zoo one of the never-to-be-forgotten outings in family life. Back again in North Terrace we are confronted by the Adelaide Hospital; a pile of carefully-constructed brick buildings, standing well back behind a spacious lawn and clusters of shady trees. If the number and variety of the buildings indicate the care of the sick and suffering and intelligent battling with the diseases of poor humanity, then the endless piles of attached, semi-detached, and detached theatres and structures, bear evidence of an institution equipped in the highest degree to pursue the mission of philanthropy in the most excellent manner. The gate of the Botanical Gardens stands at the eastern end of North Terrace. No pleasanter, more refreshing, nor restful spot can be found about the Queen City than its charming botanical gardens. It has all the elements of rest, comfort, beauty, and attractiveness. Its well-kept



Busy Rundle Street

asphalt footpaths are laid out with a fascination of design quite unique. Paths encircle flower beds in oval, conical, circular, diamond, serpentine, and every conceivable fantasia of form and beauty. Cosy retreats, comfortable seats, refreshing fountains, multi-colored flower beds, and green grassy lawns, rival each other as to which offers the choicest morsels in whiling away the time. To the student of botany, floriculture, aboriculture, fauna, and flora, whether indigenous or exogenous, the finished and completely stocked, kept, and beautified Gardens of Adelaide offer a place fairly to revel in and one which tells every visitor of the zealous indefatigability of the Curator and his vigilant staff.

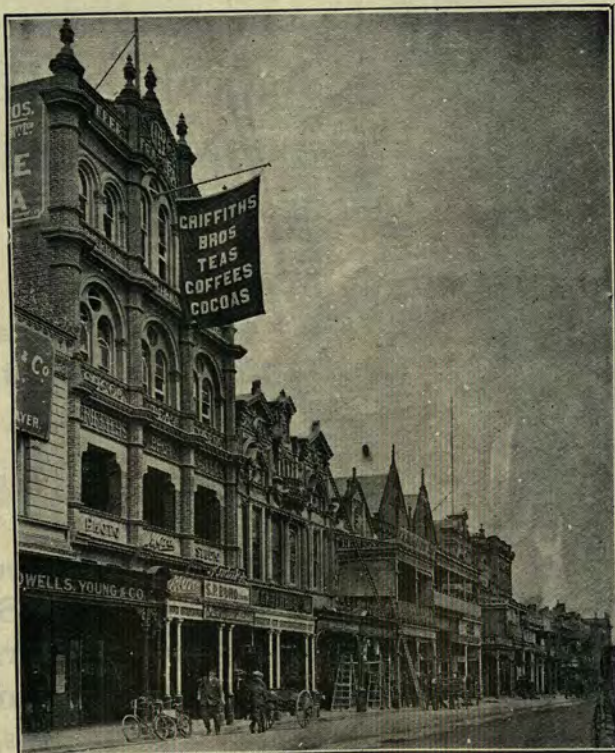

ADELAIDE : QUEEN CITY OF THE SOUTH.

JAMES MARTIN & Co., LTD.

Phoenix Foundry, Gawler, South Australia.

Birds Eye View
of the
Phoenix Foundry.

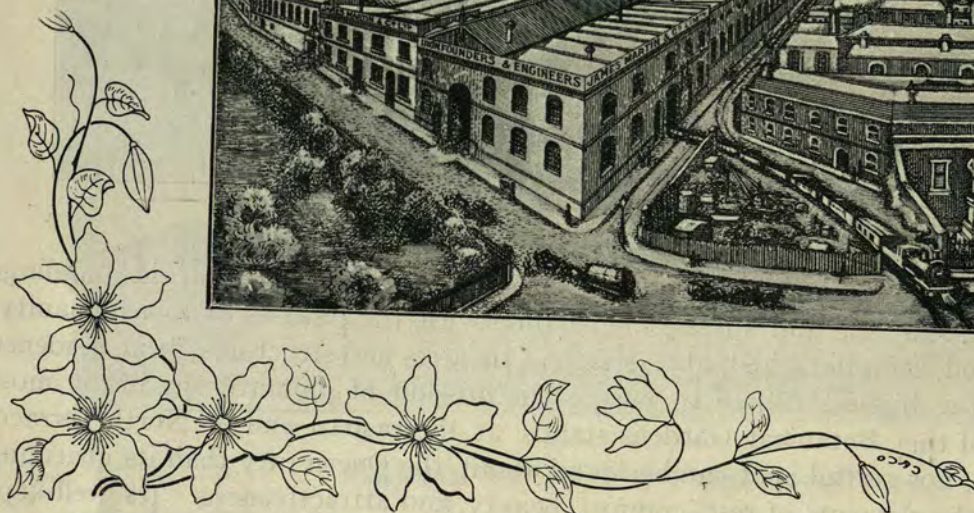
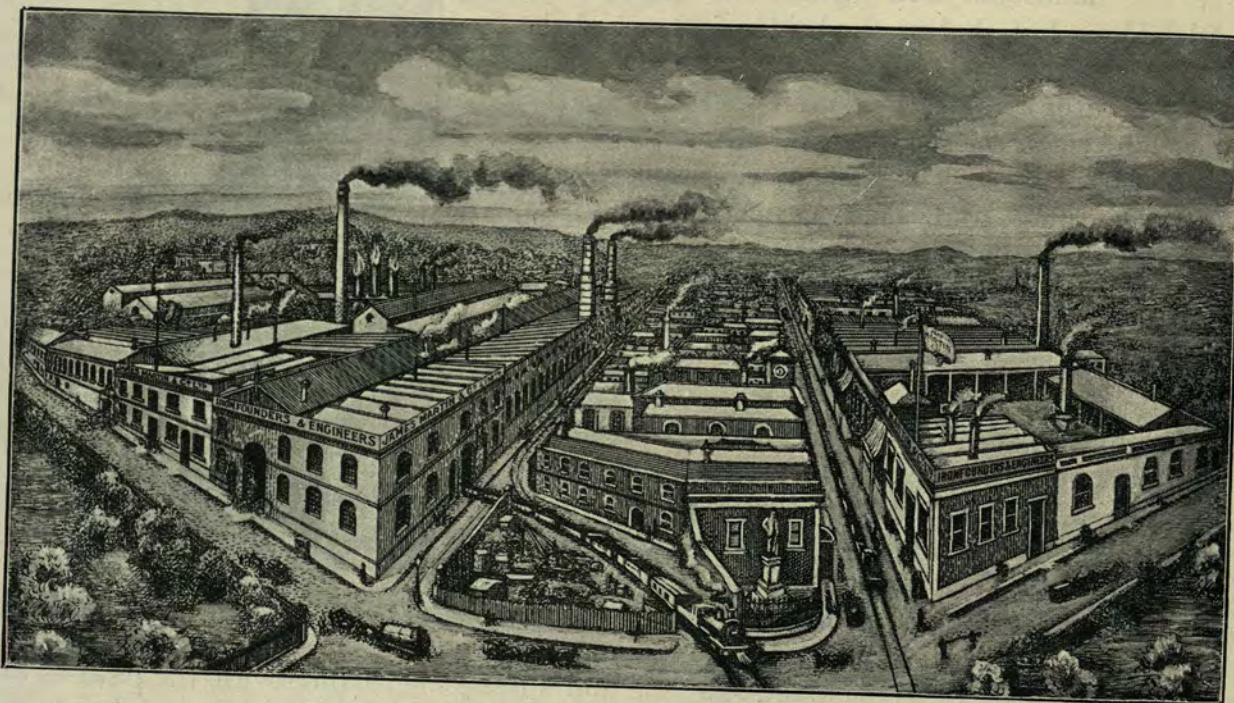

Engineers and
Ironfounders.

Agricultural Implement
Manufacturers.

Manufacturers of all kinds
of Agricultural, Milling,
Mining, and other Mach-
inery, Pumps, &c.

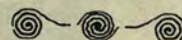

Contractors for Locomotives,
&c., to the South and
Western Australian Gov-
ernments, Mining Tim-
ber Companies, &c.

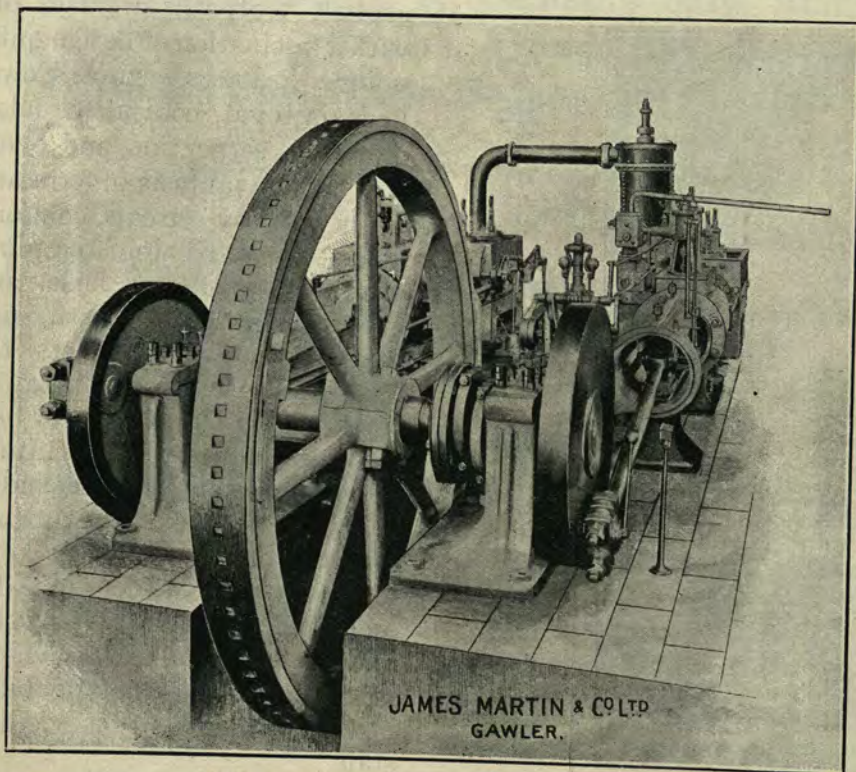

Air Compressor—capacity, 2,200 feet per minute.

James Martin & Co., Ltd., Phoenix Foundry,

Over 800 Gold,
Silver, and
Bronze Medals.



Phoenix Winnower.

Gawler,
S. Australia.

The Largest Manufacturers of Machinery in the Commonwealth.

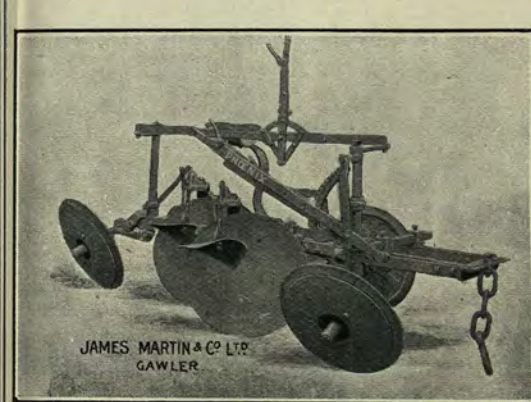

JAMES MARTIN & CO LTD
GAWLER

Phoenix Double Disc Plough.

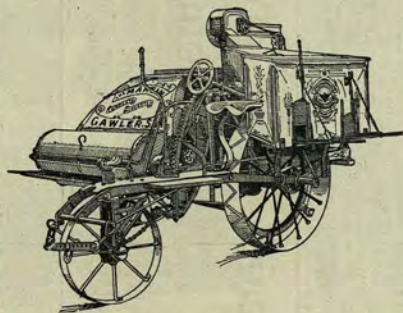

Phoenix Harvester

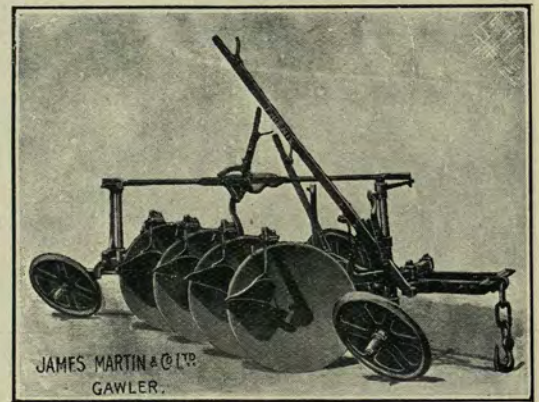

JAMES MARTIN & CO LTD
GAWLER

Phoenix Four Disc Plough.

Expert Agricultural Engineers.



JAMES MARTIN & CO LTD
GAWLER

Phoenix Fixed Plough.

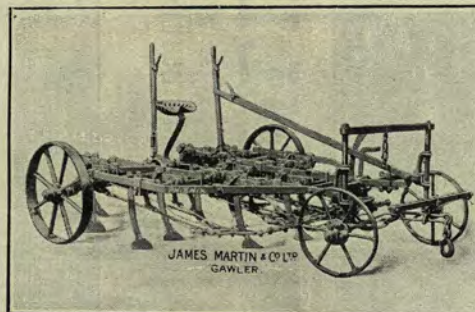

JAMES MARTIN & CO LTD
GAWLER

Phoenix Stump-Jump Cultivator.

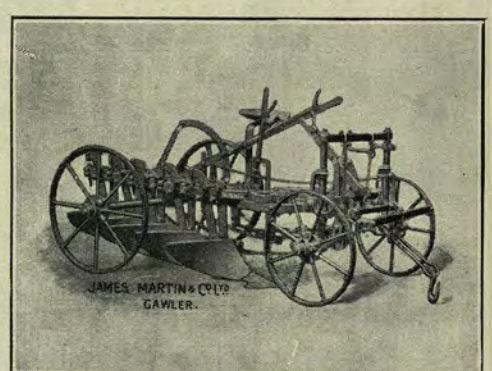

JAMES MARTIN & CO LTD
GAWLER

Phoenix Stump-Jump Plough

Leading
Manufacturers
of Colonial
Harvesting
Machinery.

Gawler,
South
Australia.

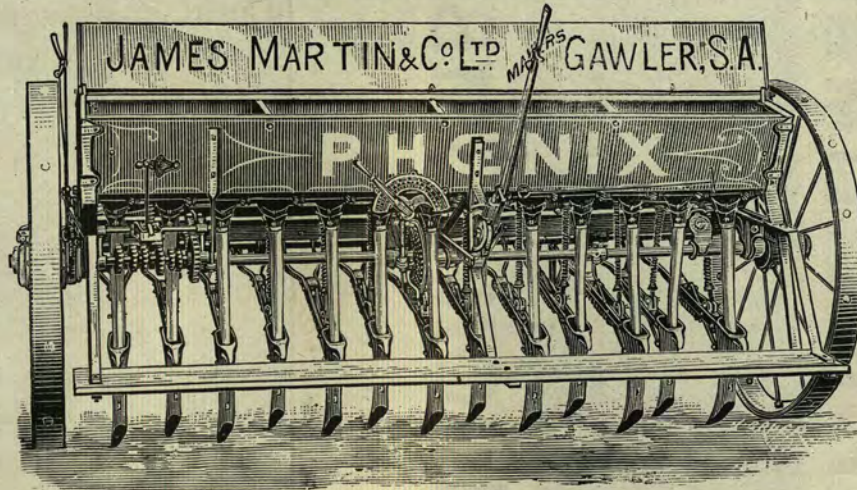

Phoenix Drill.



BIRD'S EYE VIEW OF CITY PREMISES, FRANKLIN STREET, ADELAIDE

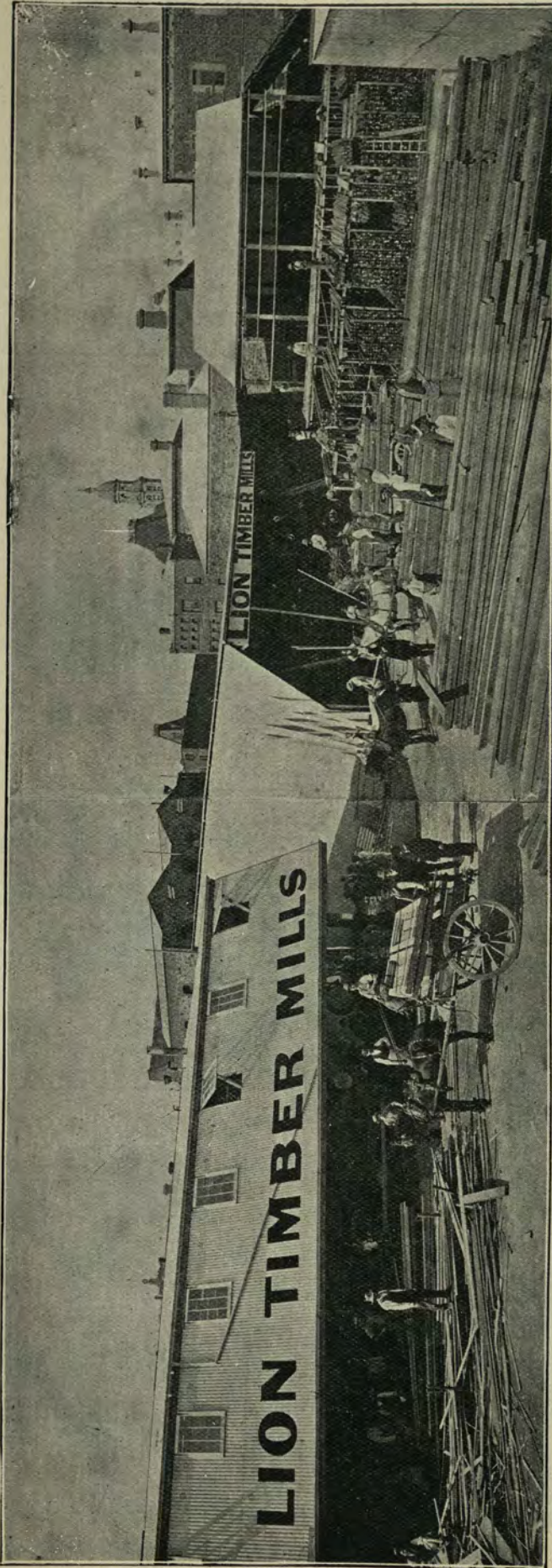

LION TIMBER MILLS

(RICHARD HONEY)

Steam Saw, Moulding, Turnery, and
Joinery Mills.

JOINERY of all descriptions made to order. Large stocks of BUILDING MATERIAL always on hand and to arrive. prompt and special attention.

Telephones, Adelaide, 326, Port Adelaide, 72.

All country orders receive

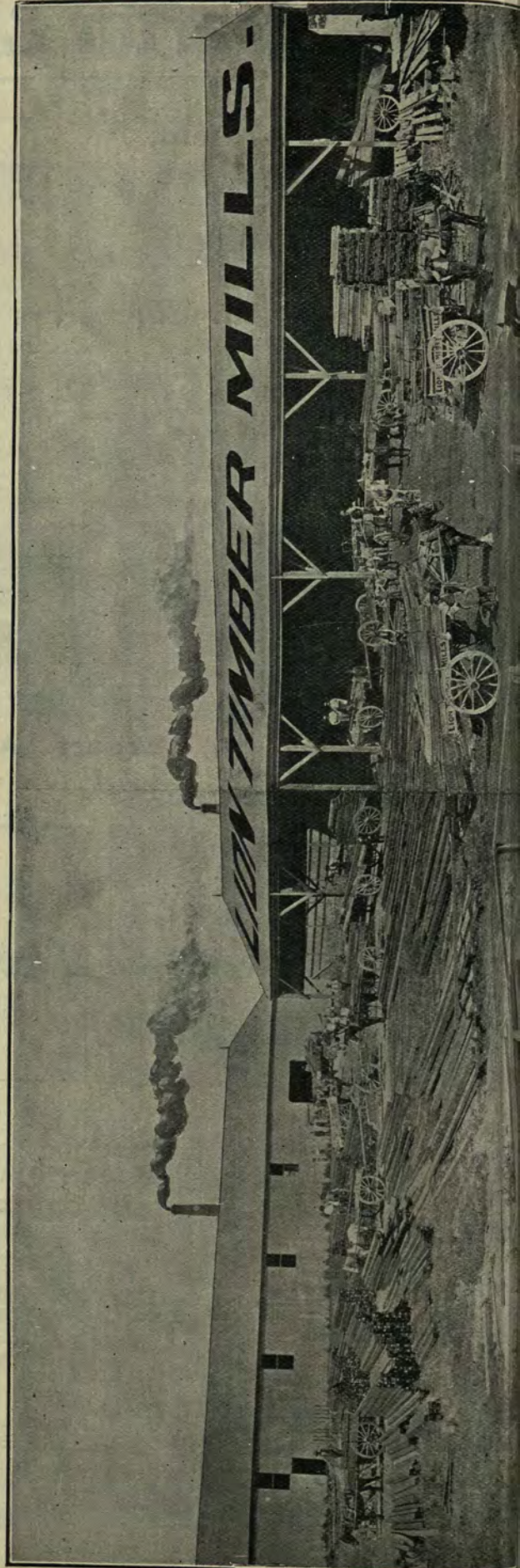

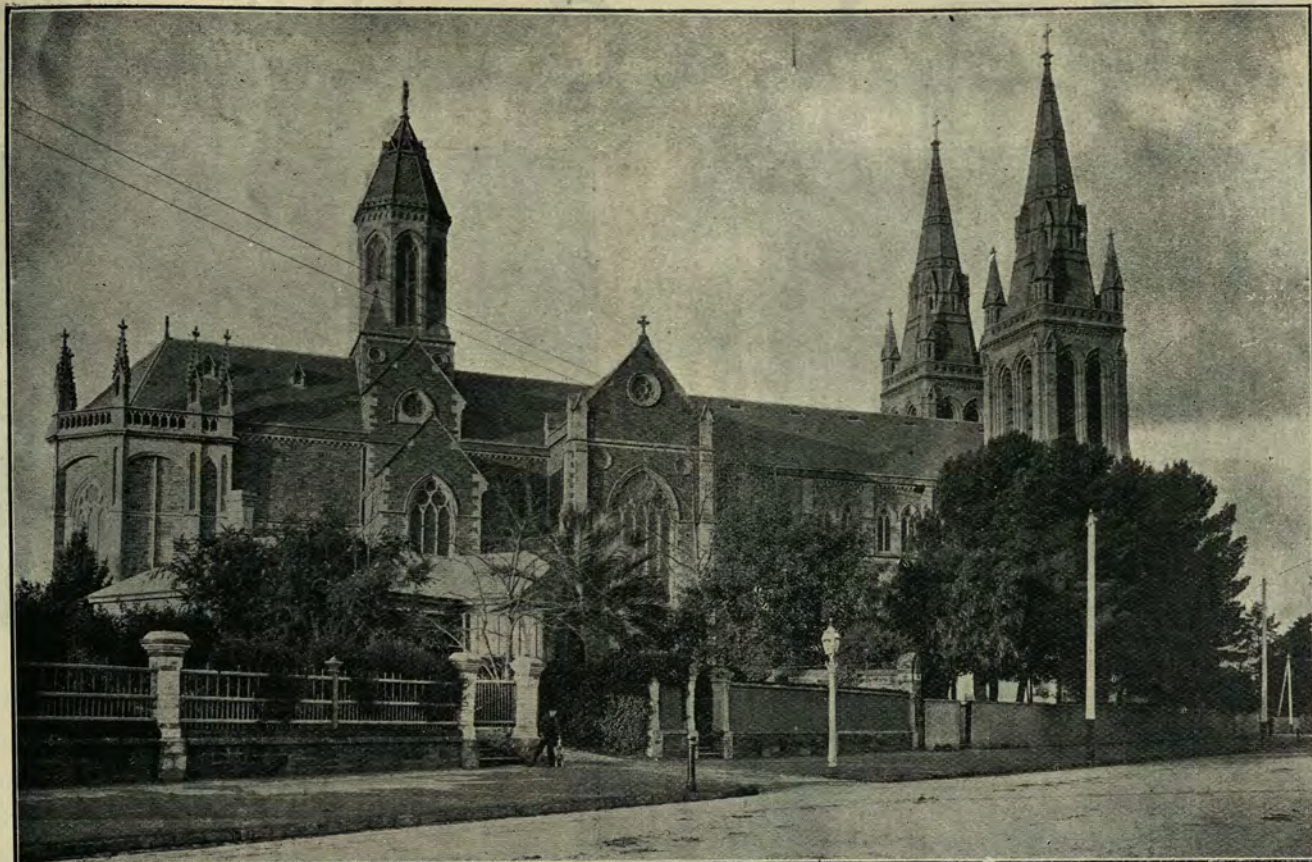

St. Peter's Cathedral



School of Mines, North Terrace

R. J. Coombs & Co., Adelaide Telephone 1700. and Port Adelaide.



Wool Stores, Port Adelaide.

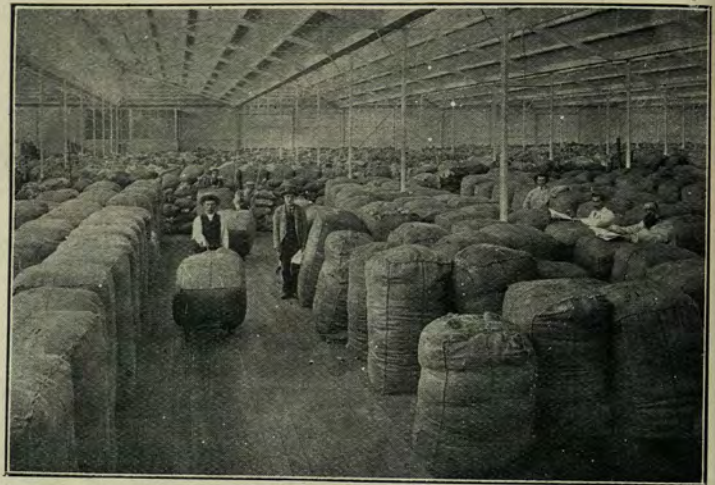

Wool Stores, Port Adelaide.

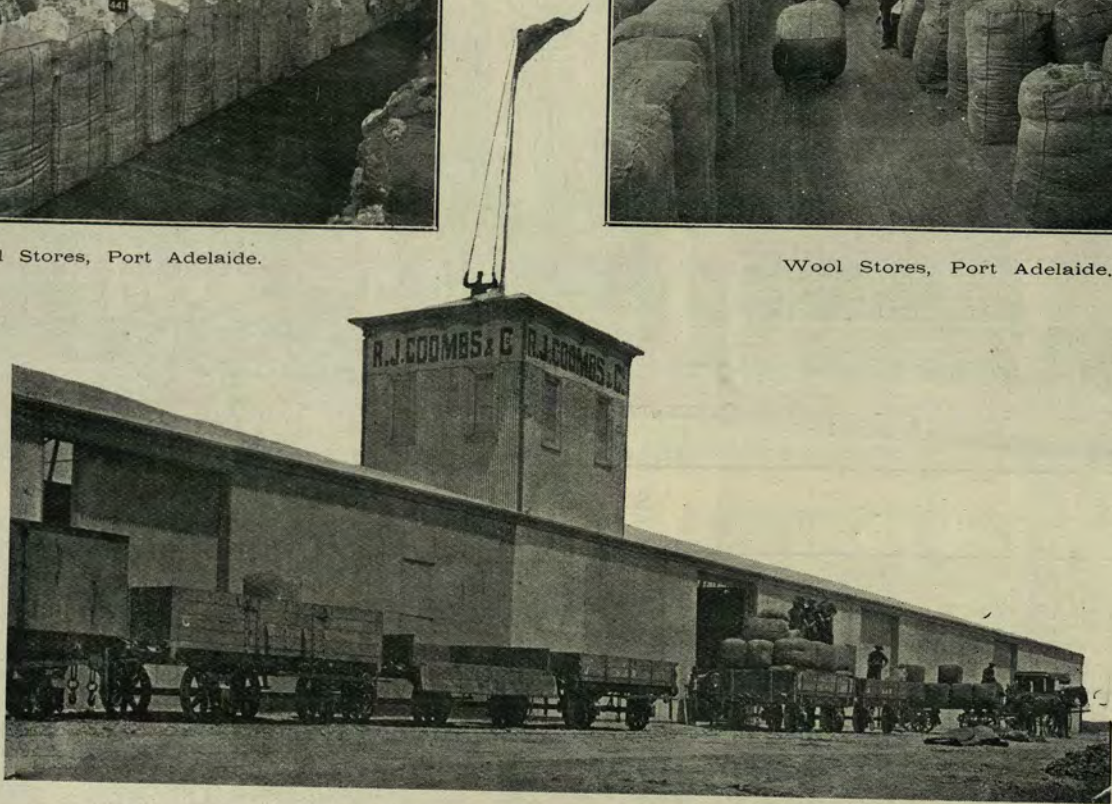

Wool Stores, Port Adelaide.

Wool, Hide, Skin, and Tallow Brokers.

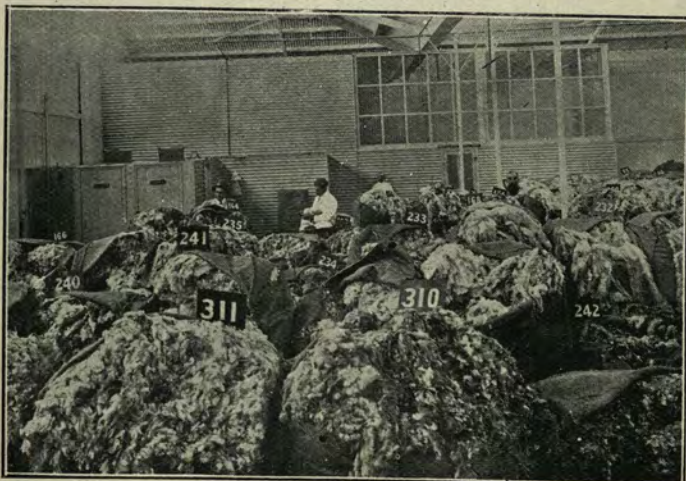

Wool Stores, Port Adelaide.



Adelaide Office.

ADELAIDE : QUEEN CITY OF THE SOUTH.

THE suburban cities and towns of Adelaide, although enjoying like civil advantages to the City in water supply, sewerage, and lighting, are altogether out of axis with her in plan and arrangement. The leading suburb is North Adelaide, which to a greater extent than any other, bears evidence of the same design as is manifest in the City. Standing on high ground north of the Torrens River, this suburb has attracted many leading and wealthy citizens. The locality is a commanding one, the air pure and invigorating, the streets and terraces are well-kept, and altogether a mein of superiority rests on the suburb. In the centre is a small park named after the Duke of Wellington, and known as Wellington Square, and park lands surround on every side. For density of population the suburbs of Norwood and Unley rank first, then come East Adelaide, Hindmarsh, Goodwood, Walkerville, etc., and passing outward into the less populated parts, we come across many handsome private dwellings, surrounded by park lands, studded with ornamental trees, and beautified with well-kept flower and fruit gardens.



A View of the King of Beasts

The Queen City in relation to its industrial surroundings is unique in the Australian Commonwealth. Manufactories are not numerous, although they hold a distinctly recognised position, and our illustrations give the reader a glimpse of their magnitude and activity. The striking conditions

peculiar to the environs of Adelaide relate more to industries which lay at the foundation of domestic comfort, such as market gardening dairying, fruit culture, and hay growing. All these industries thrive within a distance of half-an-hour of the City, in every direction, and fresh fruit, eggs, vegetables, and green fodder and hay are abundant and cheap. In, and around other Australian cities many miles have to be traversed before such conditions are met, and even then no uniformity of productiveness is observable. To a large extent however, this is rendered possible by the extensive reticulation of an abundant water supply, gravitating in all directions, its fertilising properties being largely availed of by the residents.

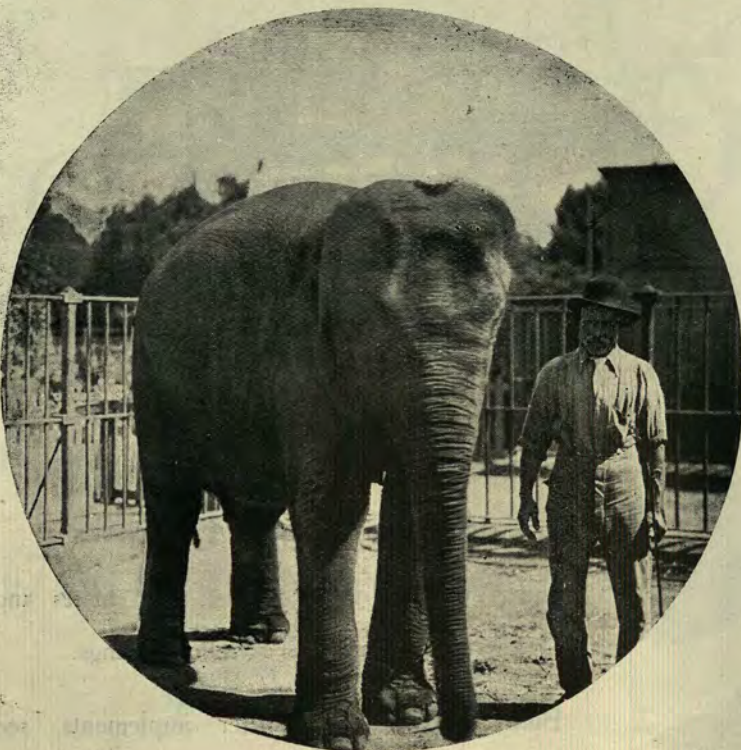

A View of the Elephant.

J. F. Mellor,

LATE MELLOR BROS.,

Patent Bike Stripper Works,
178, Franklin Street,
ADELAIDE.

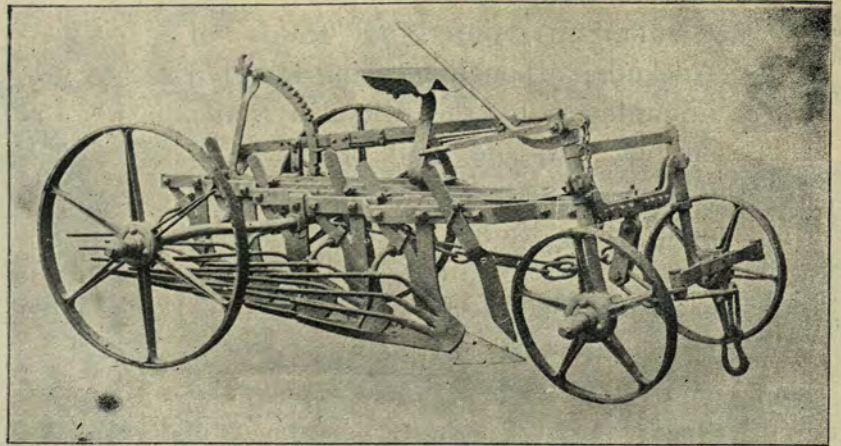

Fixed 5 Furrow with Prong Boards.

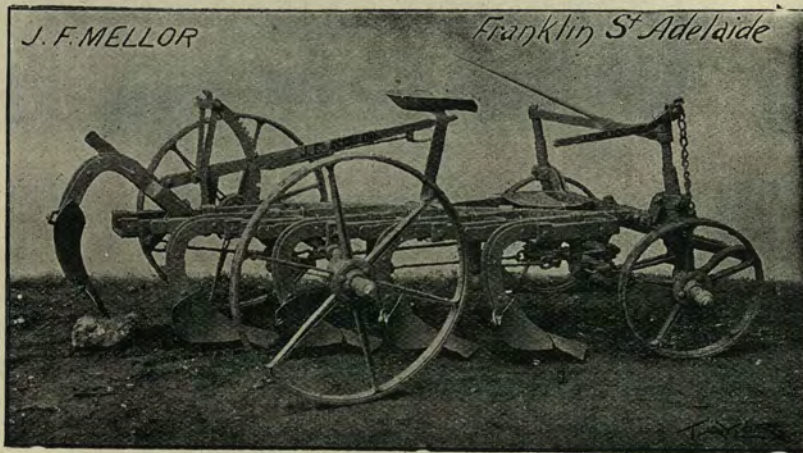

5 Furrow, Fish Hook.

Mellor's Spring Steel Ploughs,

fixed and stump jump, fitted with prong mouldboards for sticky land, and fish hook or straight bodies.

Patent

Wrought Steel Plough Shares,

also reversible scarifier shares, are the strongest and best made. The reversible scarifier shares from 10/ per doz.

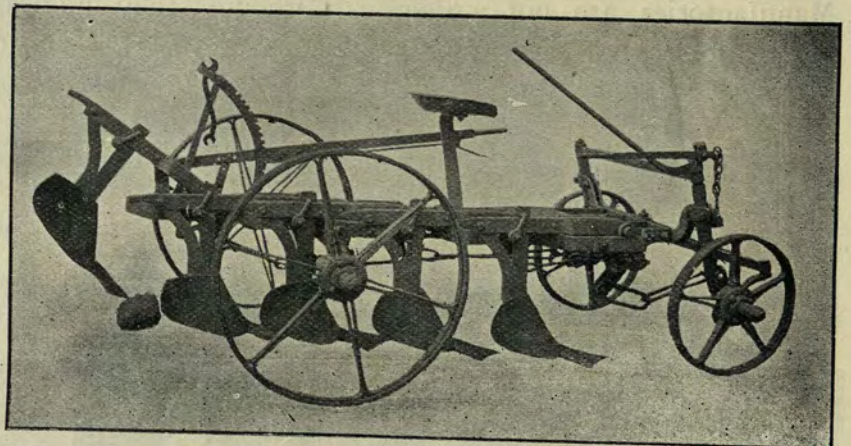

5 Furrow Ordinary.

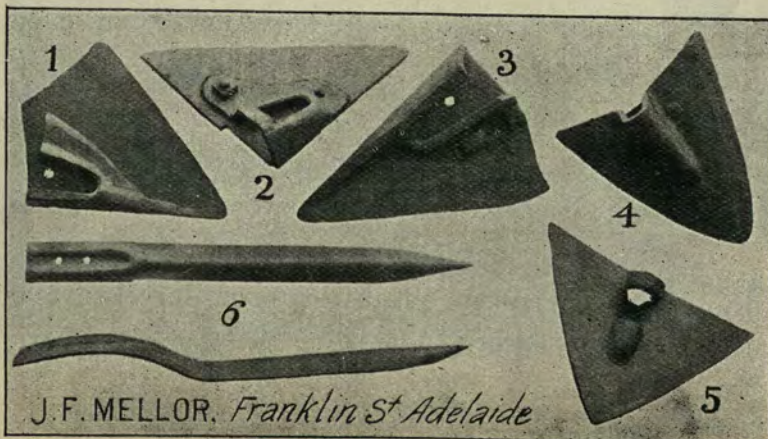

All Steel.

Stump Jump Harrows

and revolving disc coulters, sack lifters and trucks, and all Mellor fittings.

Bike strippers and other implements, see opposite page.

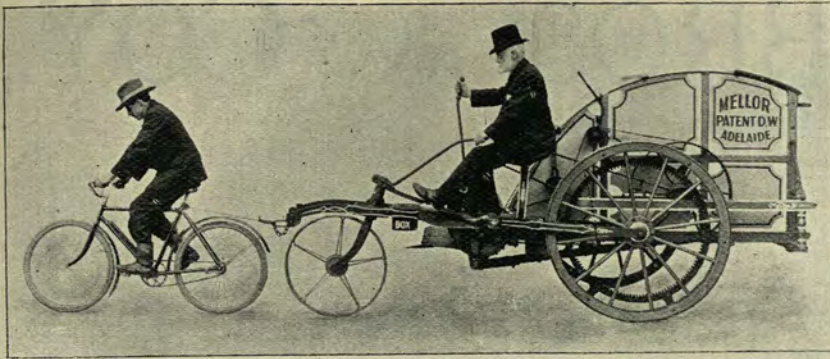

Patent Bike Stripper.

J. F. MELLOR.

MELLOR'S Strippers were awarded the first Royal Agricultural Society's Medal ever offered, at a stripping match in 1856, and are still the lightest and strongest machines made. Nearly all steel and fitted with the **Patent Saveall Comb**.

The **Damp Weather Machines** can be used as damp or ordinary without stopping the horses or touching the belt, and being self steering any lad or lass who can drive three light horses can handle them with ease. Wheat and malting barley especially are threshed to perfection.

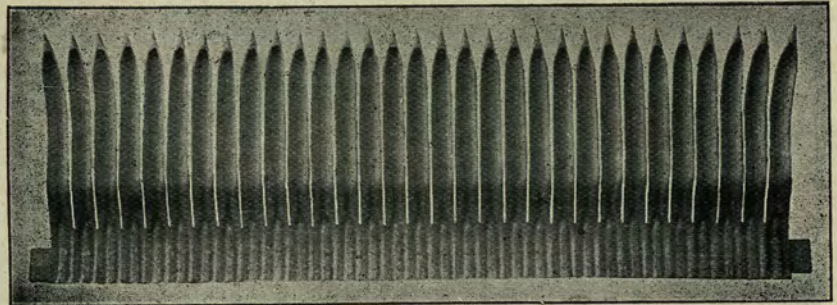

Patent Saveall Comb.

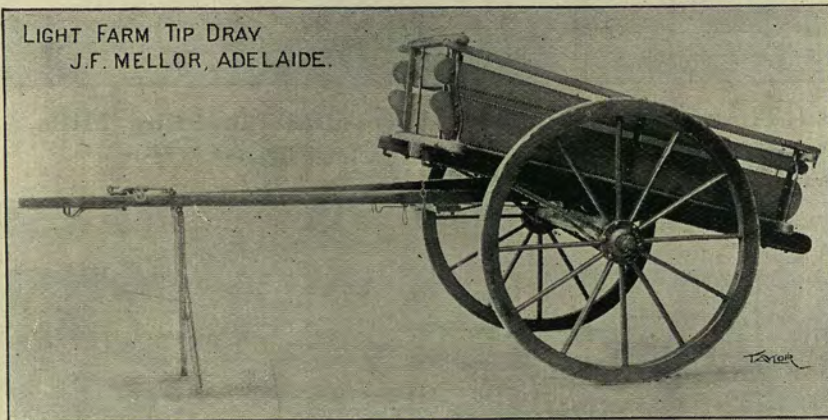

The Patent Bike Stripper is invaluable on sand or in rough country. Patent Saveall Combs and damp weather gears supplied for any make. Lose no time in sending your old comb for a Saveall. Also light farm tip drays, earth scoops, ploughs, and other requisites as per opposite page.

J. F. Mellor,

LATE MELLOR BROS.,

Patent Bike Stripper Works,

178, Franklin Street,

ADELAIDE.

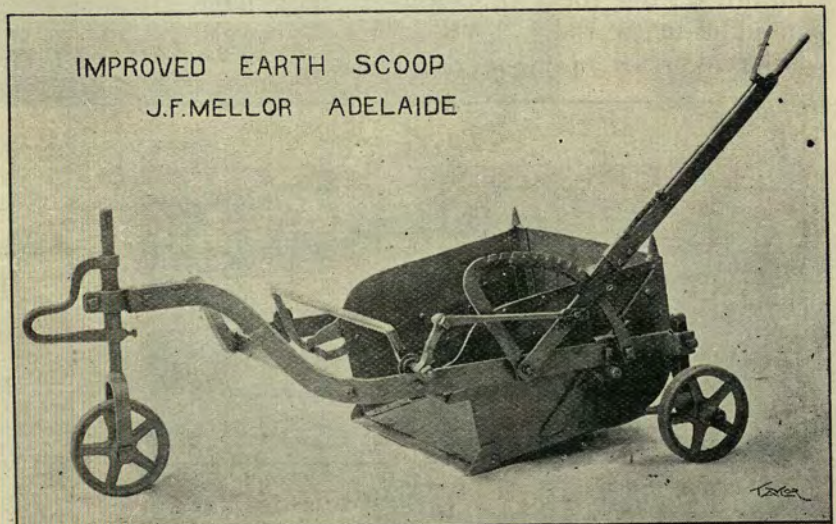

COWELL BROS. & COY.,

Timber Merchants, Ironmongers, and Importers,
Adelaide, Port Adelaide, and Norwood, South Australia.



Cowell Bros. & Co's Head Office, also Timber Yards, Steam Saw and Moulding Mills, Parade, Norwood.

THESE views represent a portion of the extensive Timber Yards and Saw Mills of Messrs. Cowell Bros. & Coy.

The Head Office is situated at the corner of the Parade and Sydenham Road, Norwood, where the business was established 31 years ago. In Adelaide the firm's premises occupy a most central position, being immediately opposite the Queen's Statue, and within two minutes from the G.P.O., where they have in addition to their Timber Yards a well-assorted stock of General Ironmongery.

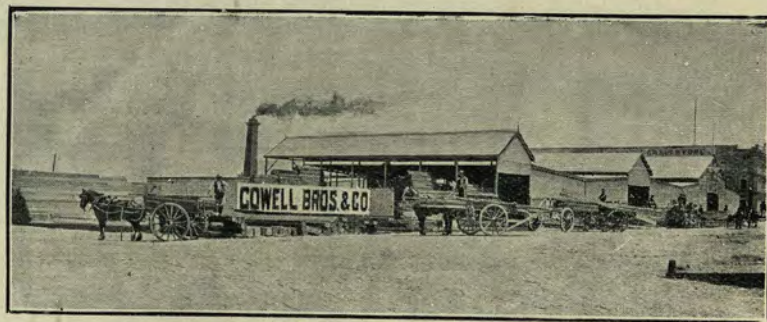

Cowell Bros. & Co's Saw Mills and Storage Yards, New Dock, Port Adelaide



Cowell Bros. & Co's Adelaide Yard and Hardware Establishment.

The situation of their Port Adelaide Saw Mills and Storage Yards is unsurpassed, having over 300 feet frontage to the New Dock.

During the last two years Messrs. Cowell Bros. & Coy have made extensive alterations and additions to their Buildings and Plant, which can now be regarded as one of the most complete and fully equipped in the State.



On the
Hindmarsh
River,
Port Victor.

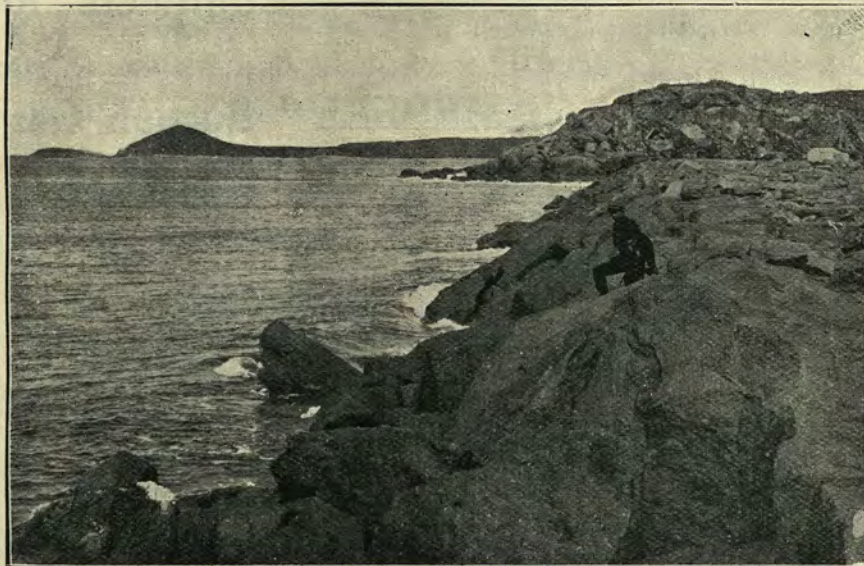

The Bluff,
Port Victor.



On the Rocks, Victor Harbour.



Military Camp on Granite Island, Victor Harbour.



J. A. Lawton & Sons,

NORTH TERRACE WEST, ADELAIDE.

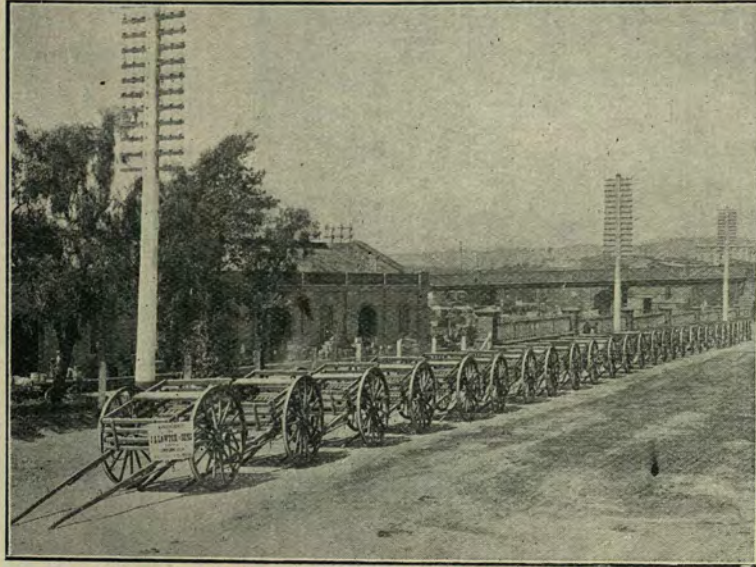
TELEPHONE 139.



Maltese Carts built for the Commonwealth Military Forces.

Carriage, Trolly,
and Waggon 
Builders,  

Steel and Iron Founders,
Axle Makers,
Engineers and Forgers.

Sole Agents for the "CAMPBELL" Suction Gas Producers
OIL AND GAS ENGINES

ON HIRE:

Engines,
Boilers,
Pumps (all kinds)

Mining
Machinery

Contractors'
Appliances

Well-boring Tools
and Tubes.

Machinery Repaired,
Stored, Bought and
Sold on Commission.

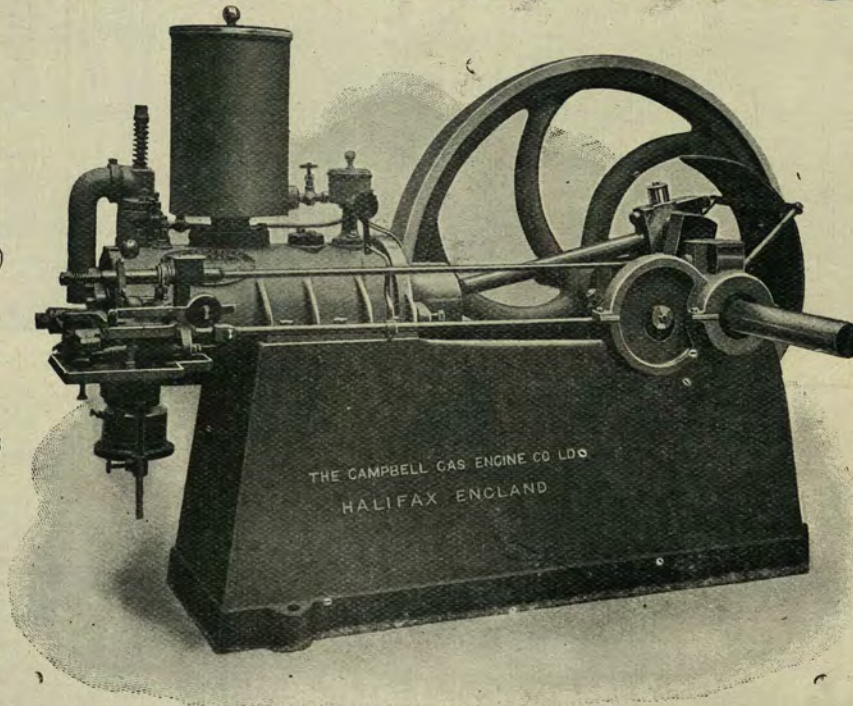

ON SALE:

Steam, Gas, and
Oil Engines,
and Gas Producers

Boilers and Pumps.

Windmills and
Wool Presses.

Pulleys & Shafting.

Machinists' Tools.

Well-boring Tools,
Tubes, and
Appliances.

J. H. HORWOOD & CO., Engineers, Machinery Merchants,
and Artesian Well Borers,
174 to 180, FRANKLIN STREET, ADELAIDE.

ASCENDING the hill country east from the City, the most interesting features unfold themselves. The Mount Lofty range of mountains, which form the background to Adelaide approached from the Gulf, or the vantage ground for landscape when approached by rail, give to the Queen City its final touches of beauty and attractiveness. The culminating height of these mountains reaches about 2,400 feet from sea level. On the eastern side the slope is of a gradual nature, but on the western a more sudden

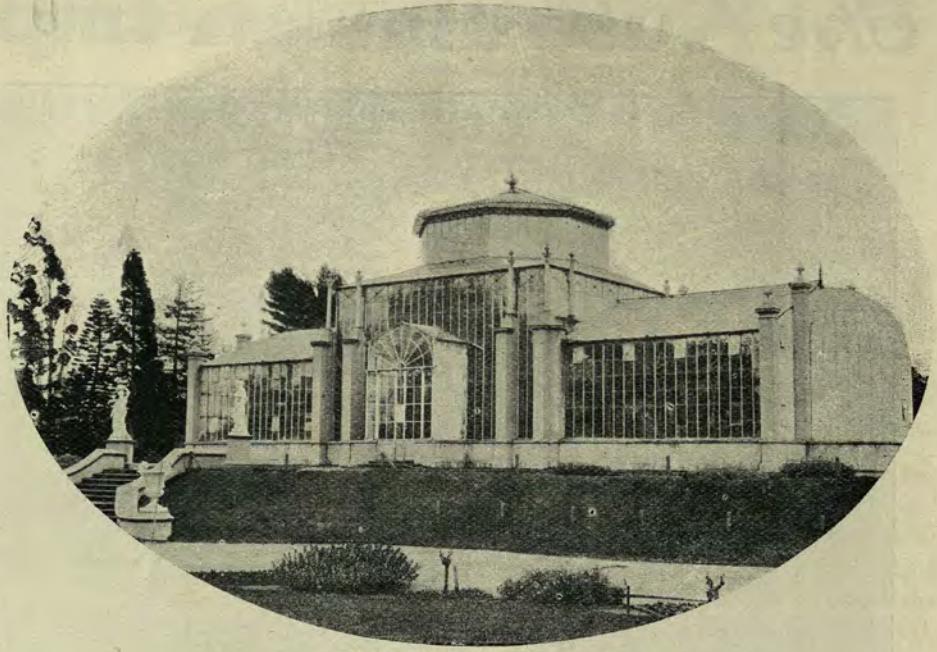

Palm House, Botanical Gardens.

incline is noticeable. They present no precipitous conditions like the Great Dividing range of Australia, but possess a more diminutive spectacular beauty, with a serrated undulation quite fascinating. Australian tourists are unanimous in conceding to the hills and valleys, over and through which Adelaide is approached by rail, the palm for quiet scenic beauty and fascinating charm. Not only has nature filled the conditions to spectacular effect, but art and industry, directed by wealthy citizens, have given us pictures charming in their poise and full of fascination for the traveller who rushes by at railway speed. Ensconsed among the hills are many residences of thriving citizens, where the summer months are spent in the cool shades and mountain breezes. The numerous valleys produce a superabundance of every description of fruit and vegetable, the existence of which is undreamt of



Fountain, Botanical Gardens.

by anybody unacquainted with the actualities. For summer residence the Australian continent offers nothing superior to the Mount Lofty ranges, the air is keen, fresh, and invigorating, without harshness or scarcity, and is filled with the medicinal aroma of the eucalyptus. In addition to the natural attractions of the hills the Municipal authorities have made excellent roads in every direction, so that motorists, cyclists, buggies and carriages, have an endless choice of good roads for pleasant exercise and variety of scenery.

The Australasian Implement Co.



Hornsby
Oil
Engines.



The Australasian Implement Company,

NORTH TERRACE, ADELAIDE.

DISPLAYS ON GROUND FLOOR.



A Section
of the
Ground Floor.

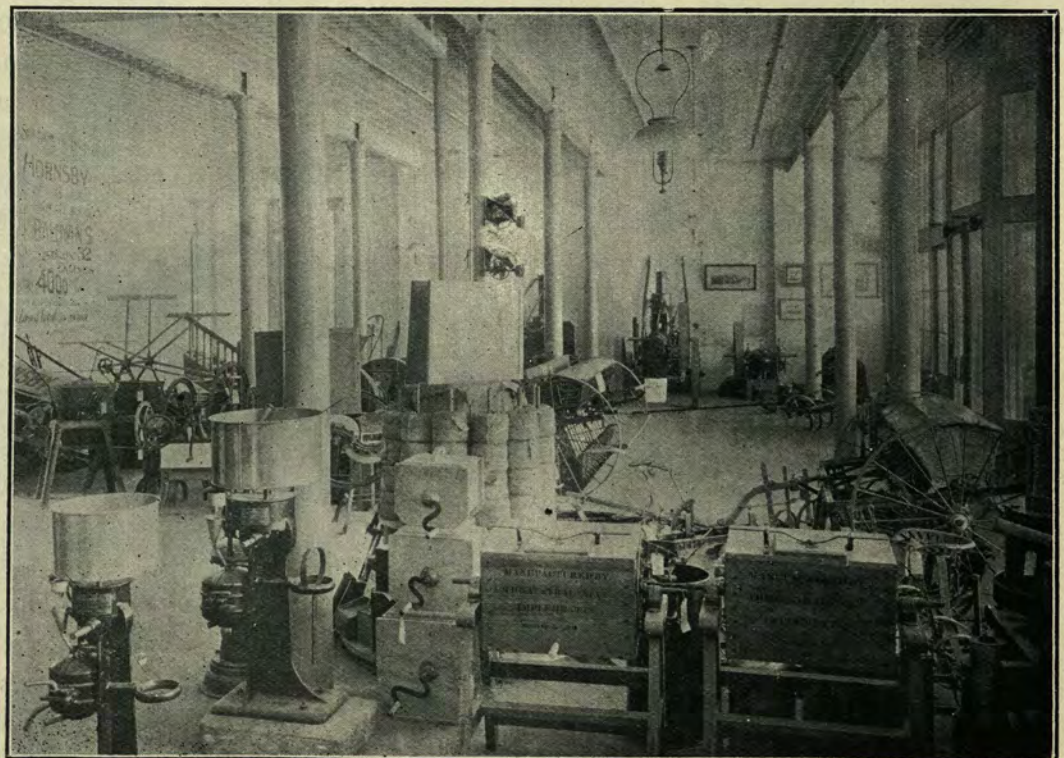

ADELAIDE: QUEEN CITY OF THE SOUTH.



The Australasian Implement Co.

(R. H. WHITE, Manager).

(Geo. P. Harris Scarfe & Co., Ltd., Proprietors).

Machinery Merchants, Dairy Engineers, Furnishing and General Ironmongers,
North Terrace (Opposite Railway Station), Adelaide.

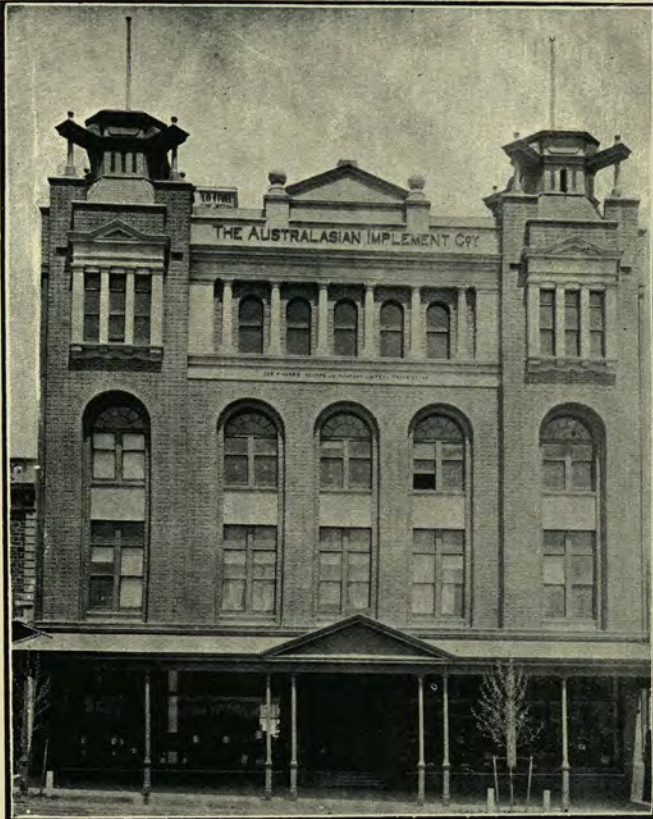

THE first thing which meets the eye of the traveller emerging from the Adelaide Railway Station is the magnificent Warehouse and Showrooms of The Australasian Implement Co., as they are situated immediately opposite the head railway station on North Terrace.

The old Warehouse and Showrooms are situated at the corner of North Terrace and Bank Street. An entirely new building has been added to the old portion, making a total frontage to North Terrace of 143 feet. The new building consists of a spacious basement, and four floors above, the whole being served by two of the most modern electric lifts, as well as a broad staircase. One of the lifts is used exclusively for passengers, and the other for goods. The whole building is fitted with every modern device to facilitate the comfort and convenience of customers.

The Company is not only engaged in importing and distributing the very best products drawn from the world's markets in machinery and labor-saving devices for the station, farm, and producing interest generally, but also act as sole agents for several leading Colonial Manufacturers of harvesting machinery and implements. They are represented by agents in all the leading centres throughout the State.

They also cater for complete house furnishings and carry one of the largest and most up-to-date stocks in Australasia.

Intending visitors to Adelaide should not fail to inspect the Showrooms.

The Company issue department catalogues which can be had for the asking, and the public cannot do better than communicate with them if they wish to secure any specialities under the heads cited. This Company's first consideration is "highest quality at the lowest possible price."

The "bird's eye" photographic views of the Showrooms, &c. will help to convey some idea of the goods kept in stock.



The Australasian Implement Co.

NORTH TERRACE, ADELAIDE.



A Section
of the
Furnishing
Department.



DISPLAYS ON SECOND AND THIRD FLOORS.



Implements
for Farm
and
Garden.

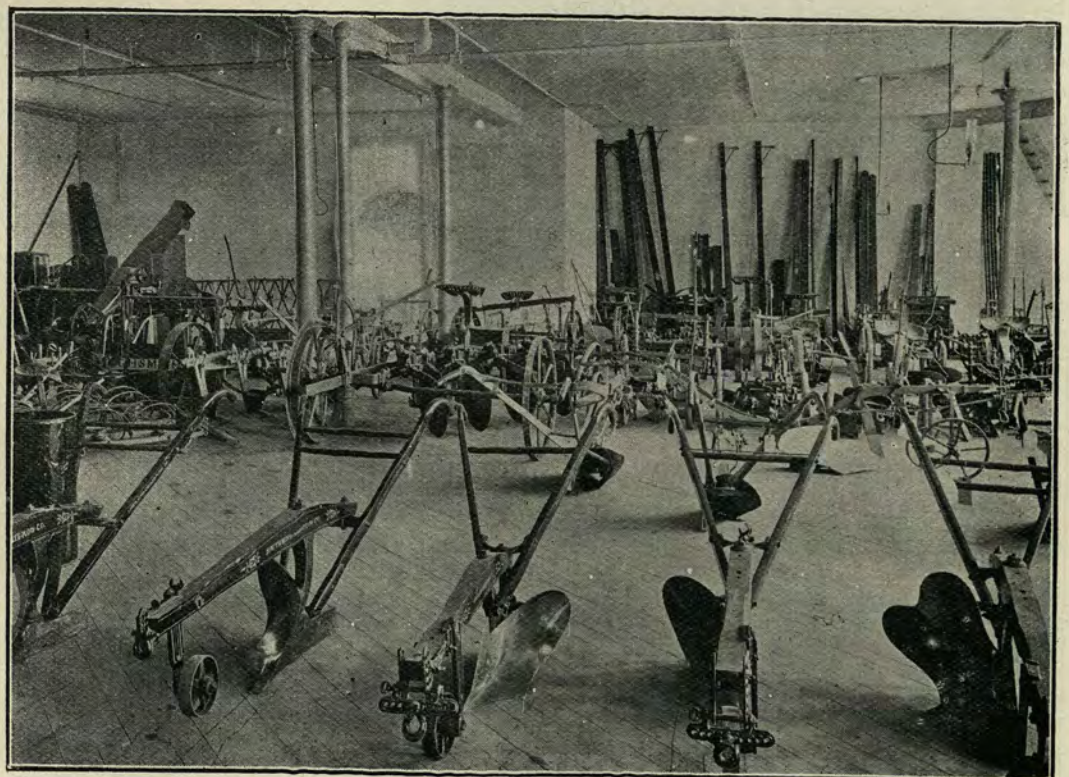

The Australasian Implement Co.

NORTH TERRACE, ADELAIDE.



A Section
of the
Furniture
Department.



DISPLAYS ON FIRST FLOOR.

Another View
of the
Furniture
Department.



Walter — & — Morris,

TIMBER AND
IRON MERCHANTS,
Adelaide and
Port Adelaide.

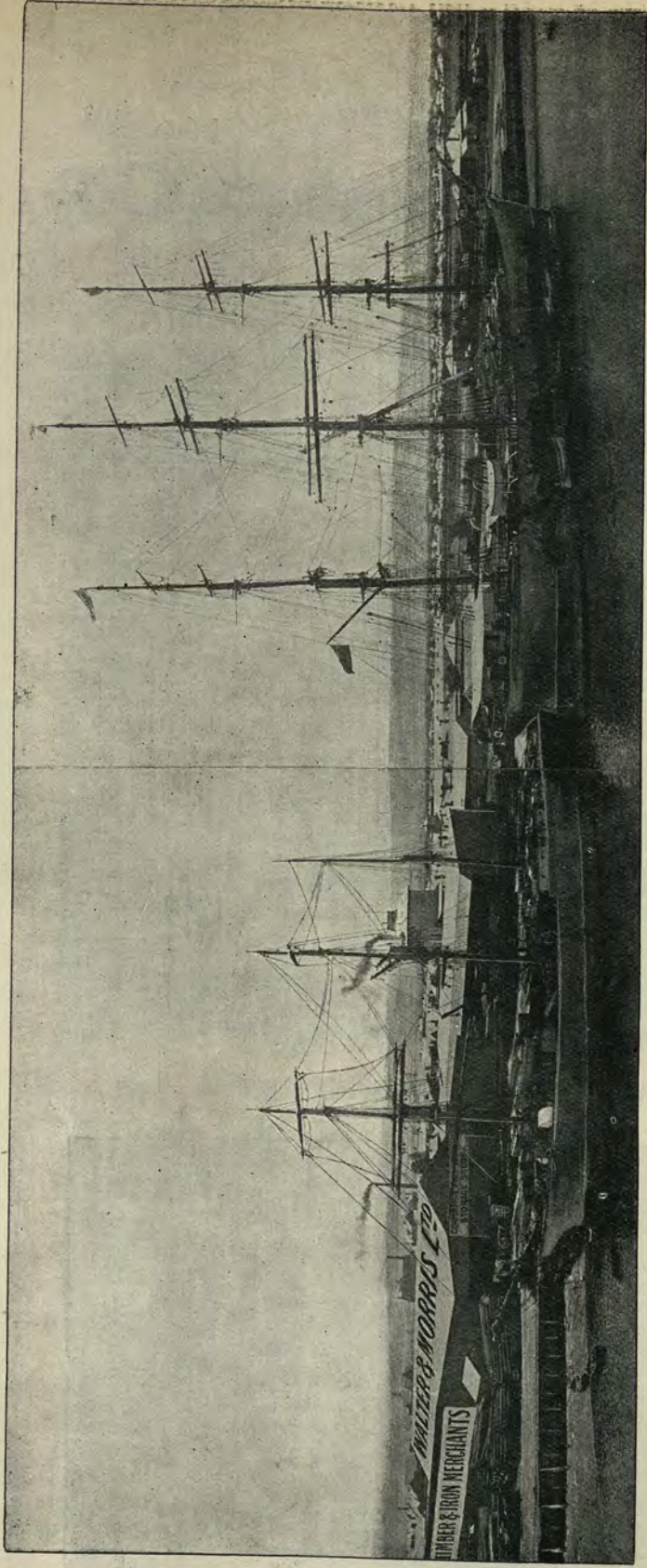

Saw Mills and Head Office—Commercial Road and Lipson Street, Port Adelaide.

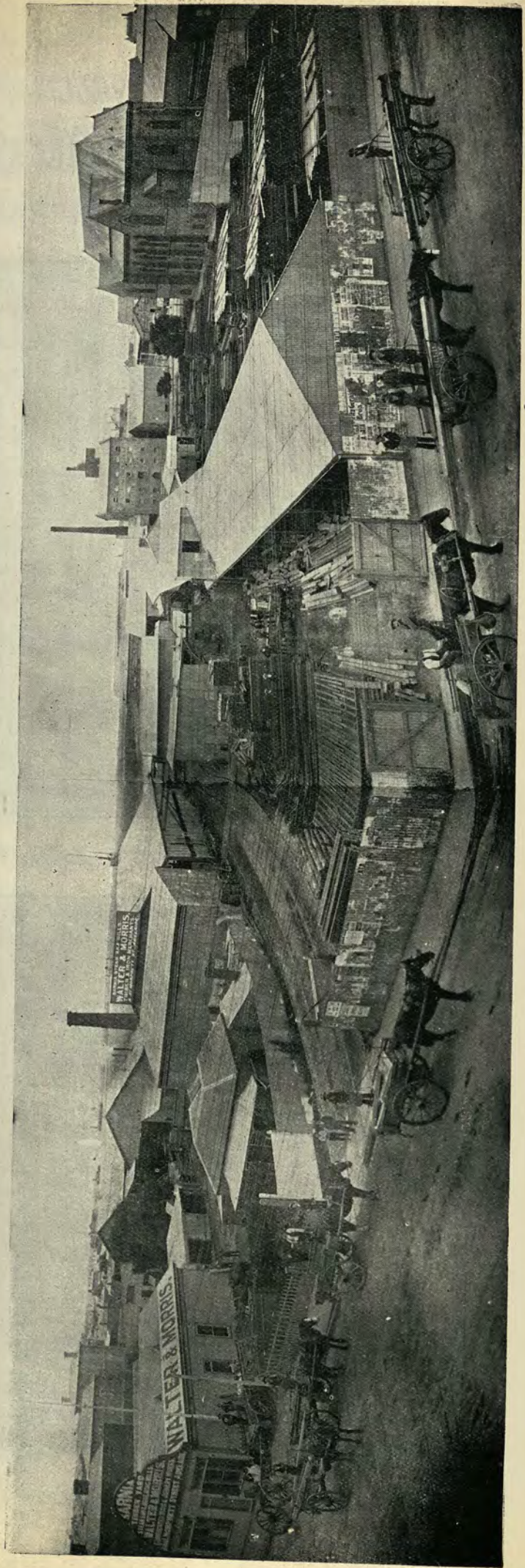

Wharf and Stacking Yards, Corporation Yards, Port Adelaide.

INTELLIGENT men familiar with Australian life generally have marked a peculiarity about the South Australian population, and in order to get at the foundation of it, it is necessary to become acquainted with the history of colonization, as contrasted with that of older states. South Australians are said to be a peculiar people, and primary conditions would produce that result as a natural sequence. Hence some observations about the early colonists and methods of colonization will not be out of place. In the old country public attention was stimulated on the topic of colonization by the result of Flinders's explorations and Sturt's graphic accounts of his Australian adventures, so much so that a Committee was formed in 1831 and opened up negotiations with the Home Government for a charter to establish a new colony. Their intention was to start a settlement on sounder principles of political economy and with a higher regard to the rights of colonists. This Committee of high ideals died without fruit, but several years later, in 1834, another Committee was formed

which became of a permanent character and its name and operations still live in our midst. "The South Australian Association" is the parental stock of this great State. Colonel Torrens (a name immortalised) moved the fundamental resolution at Exeter Hall, London, in June 1884. In that resolution the three essentials to success in colonisation were bracketed, in land, capital and labor, and in moving it, the Colonel said that the absence of a wise discrimination in combining these

three in due proportion was the cause of most failures in attempting the establishment of new colonies. The custom then prevalent of making large free land grants to favored pioneer colonists was to be discontinued. No land was to be acquired without a fair price being paid for it, and it was to remain the public estate, and to be disposed of only for purposes of creating and sustaining a fund for upholding the financial solvency of the state. Mr. Edward Gibbon Wakefield propounded the theory that "the price of land should be fixed high enough to create an Emigration Fund by its sale, and this fund was to be utilised in the exportation of suitable agricultural laborers." In practice this excellent theory failed to apply and soon fell into disfavor. Phoenix-like however, success found a champion in the person of the late George Fife Angas, a member of the South Australian Company, who by persistent herculean effort won the distinction of being named the "Father of South Australia."



Plane Tree Avenue, "Spring"



Plane Tree Avenue, "Winter"

Telephones

52,
211,
1687.



ESTABLISHED
1839.



A. M. BICKFORD & SONS, Ltd.

Wholesale Druggists, Manufacturing Chemists, and Importers,



Corner of Dental and Surgical Instruments and Assay Goods Department.

Currie St.

ADELAIDE.

ALSO

Trinity Square,

LONDON,

AND

State Street,

NEW YORK.



BICKFORD'S
Emulsion of Cod Liver Oil, with
Hypophosphites,
 FOR CONSUMPTION, COUGHS, AND COLDS.

BICKFORD'S
Fluid Magnesia,
 MANUFACTURED BY AN IMPROVED PROCESS.

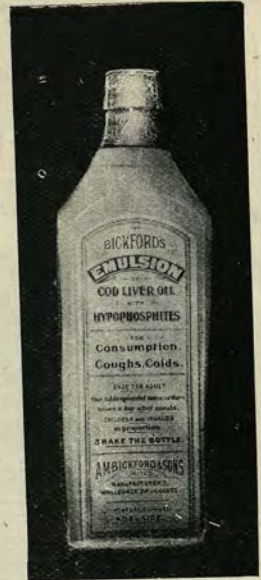

Established 1865.

Waymouth Street,



Adelaide.



Aerated Water and Cordial Factory.



BICKFORD'S
Lime Juice Cordial,
 SOLD ALL OVER THE WORLD.

BICKFORD'S
Eucalyptus Oil
 (KINGFISHER BRAND).



The C. J. Young Shoe Company,

57, RUNDLE STREET, ADELAIDE.

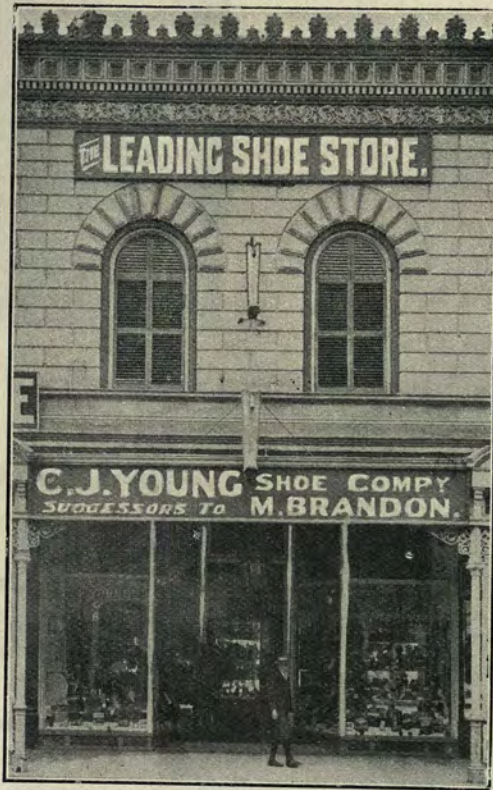

Agents for Bostock's and C. & J. Clark's Fine
English Shoes for Ladies.

Sole Agents for "Keiths" American
"Walkover and Bostock's "Lyric" Brand
Footwear for Men.

WE ARE SHOE SPECIALISTS.

'Phone 1,406.

'Phone 1,406.



A Corner of our Fitting Room.



Unley Fire Brigade.

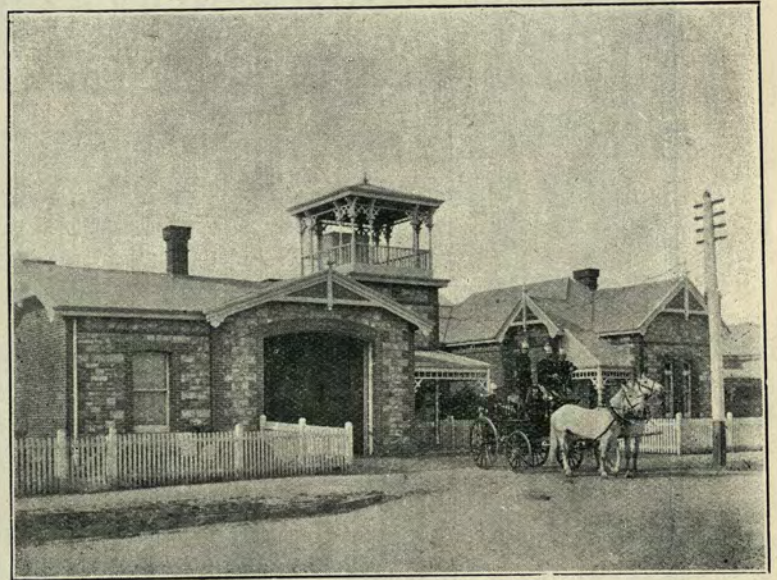

Norwood Fire Brigade



Glenelg Fire Brigade

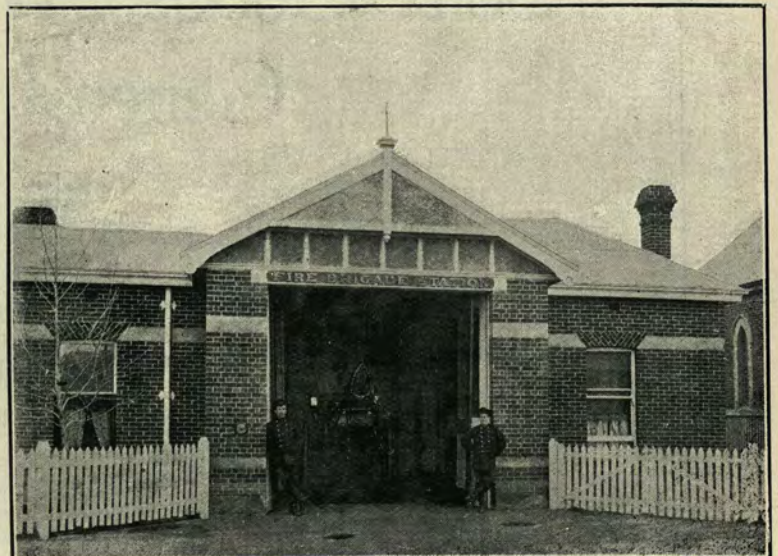

North Adelaide Fire Brigade.

G. & R. WILLS & CO.

ADELAIDE, SOUTH AUSTRALIA.



North Terrace Entrance.

Soft Goods Warehousemen and
General Importers

Manufacturers of Boots, Shoes, Clothing, Shirts, etc.

ALSO AT

187 FLINDERS LANE, Melbourne, PERTH, FREMANTLE, KALGOORLIE,
BROKEN HILL, N.S.W.,
CHAPEL ST., WHITECROSS ST., LONDON; MANCHESTER, PARIS.

MR. ANGAS (whom we referred to as the "Father of Australia") is accredited with having kept five great principles before him in achieving success:

- (1) the exclusion of convicts,
- (2) the concentration of settlers,
- (3) the taking out of men of capital and intelligence, and especially men of piety,
- (4) the emigration of young married couples of good character, and
- (5) free trade, free government, and freedom in all religious formalities.

The Commissioners

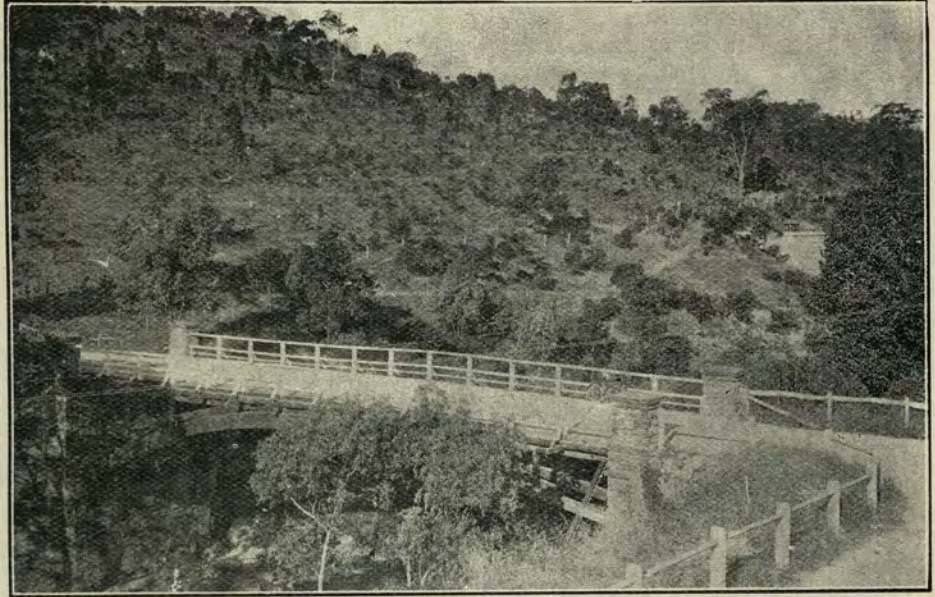

Bridge over the Onkaparinga River at Clarendon.

having purchased sufficient land at 12/, were enabled in 1834 to comply with the Act creating South Australia into a British province, and make provision for its future expansion and government. Unlike Botany Bay, Port Phillip, Moreton Bay, Swan river, and Port Albert, all more or less convict settlements, it was established "that no person, or persons, convicted in any court of justice in Great Britain, or elsewhere, shall at any time or under any circumstances be transported to any place within the limits of South Australia." Space forbids enlarging upon this most interesting subject, but perseverance, undaunted by temporary failures, finally triumphed, and brought this great State into the foremost rank among British possessions, as it stands to-day.

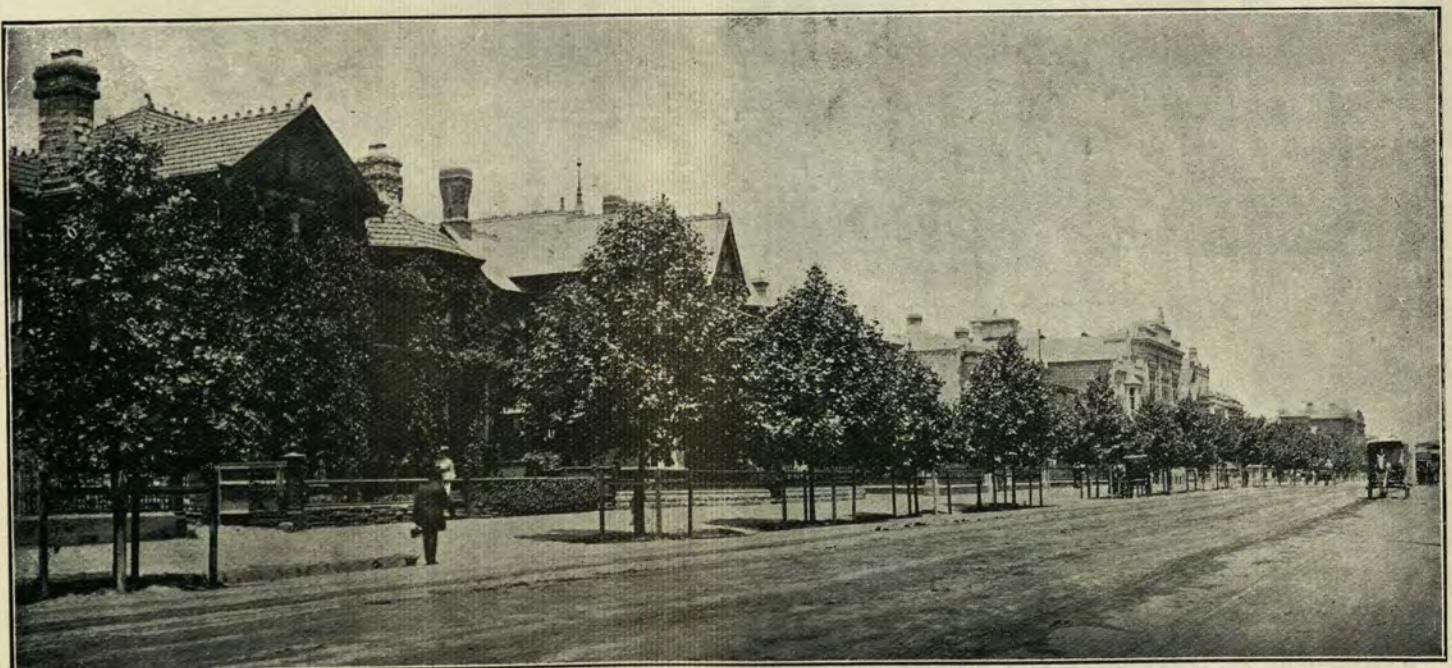

Doctors' Residences on North Terrace.

Goode, Durrant & Co. Ltd.

Softgoods Warehousemen.

ESTABLISHED
1882
by
C. H. GOODE
and
W. H. DURRANT

✿ ✿
FORMED
into a
Limited Company
1898.

✿ ✿
HEAD OFFICE :
27 Milton Street,
London, E.C.

✿ ✿
BRANCHES :
Adelaide, S.A.
Perth, W.A.
Kalgoorlie, W.A.
Broken Hill, N.S.W.
and Paris.

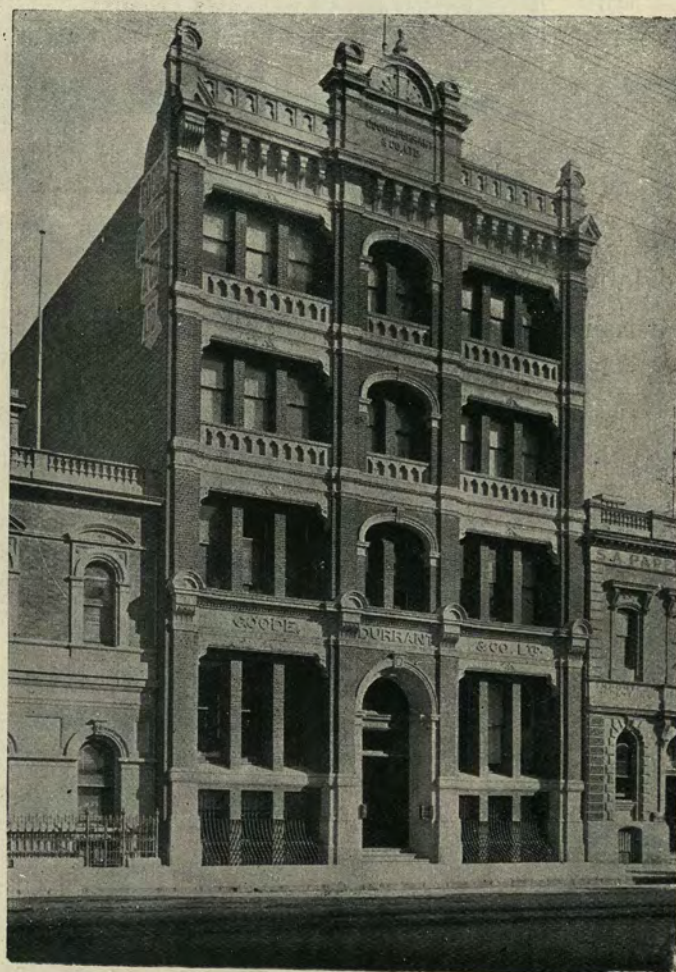

✿ ✿
DIRECTORS.

✿ ✿ ✿
LONDON :
Wm. Howard
Durrant
Henry Shaw
Albion J. Williams

✿ ✿
ADELAIDE :
Chas. Henry Goode
Henry Heale
Charles F. Chennell

✿ ✿
PERTH :
William Lowe

✿ ✿
GRENFELL STREET, ADELAIDE,
South Australia.

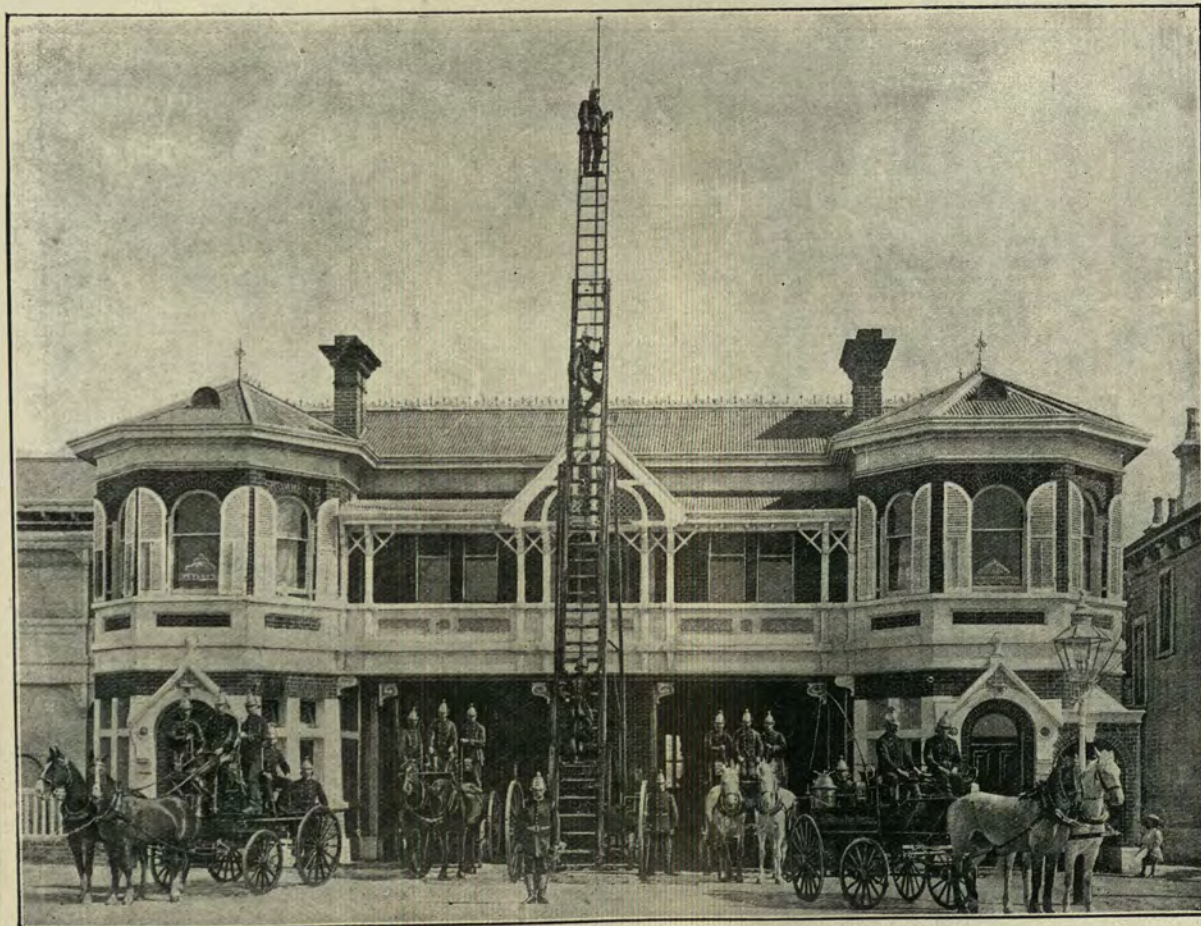
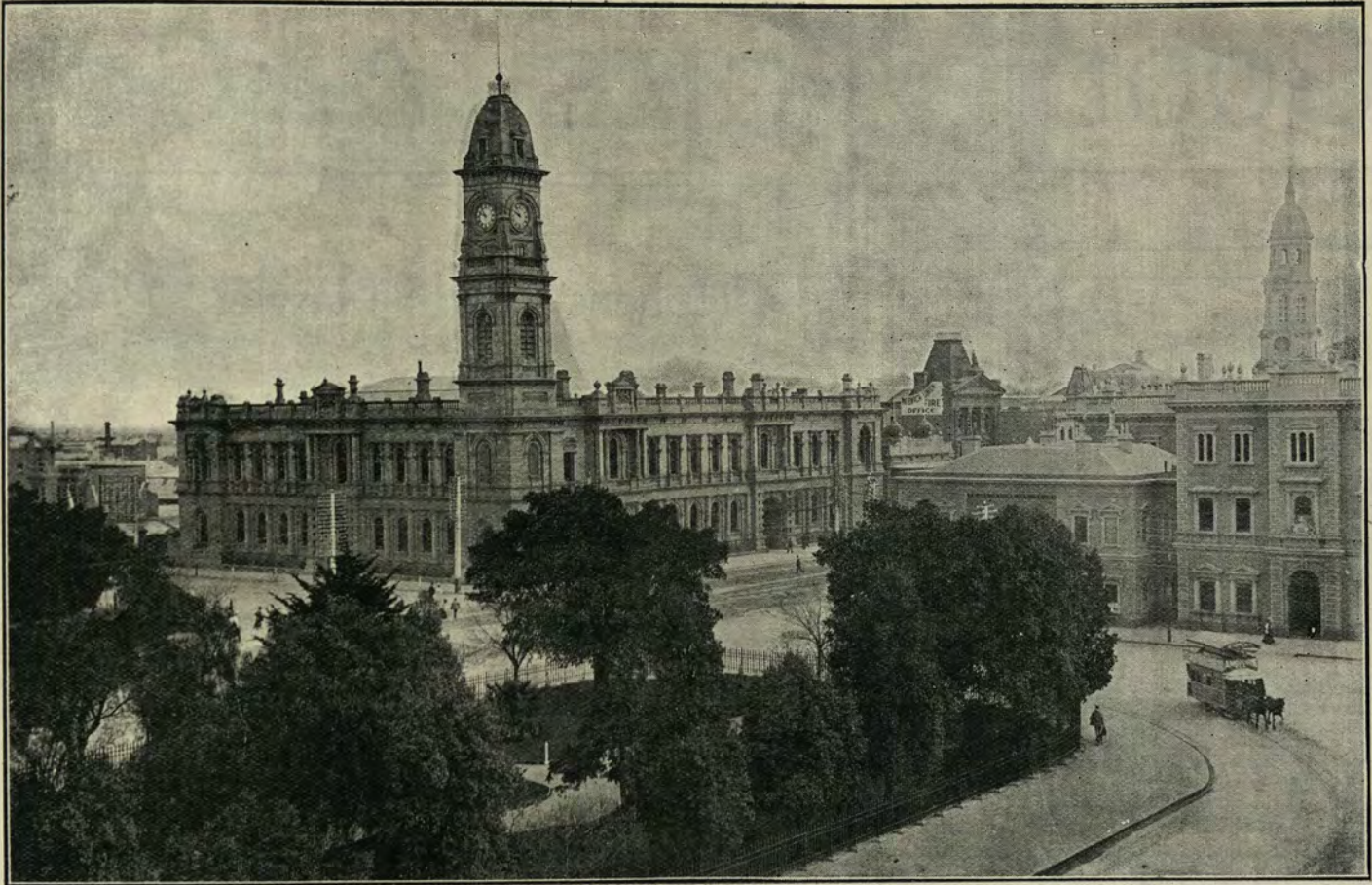

A] View
of
G. P. O.
from
Government
Offices.



Headquarters
of
Adelaide
Fire
Brigade.

Good, TOMS & Co.,

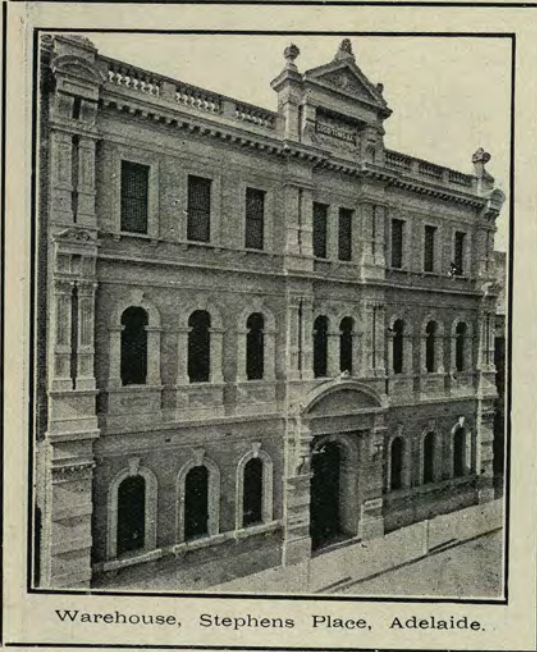

Warehouse, Stephens Place, Adelaide.

Stephens and Gawler Places,
ADELAIDE,

ALSO

BROKEN HILL, N.S.W., and LONDON.



Importers and
Warehousemen, also
Manufacturers of
"Standard" Shirts and Clothing.



Interior View of First Floor.

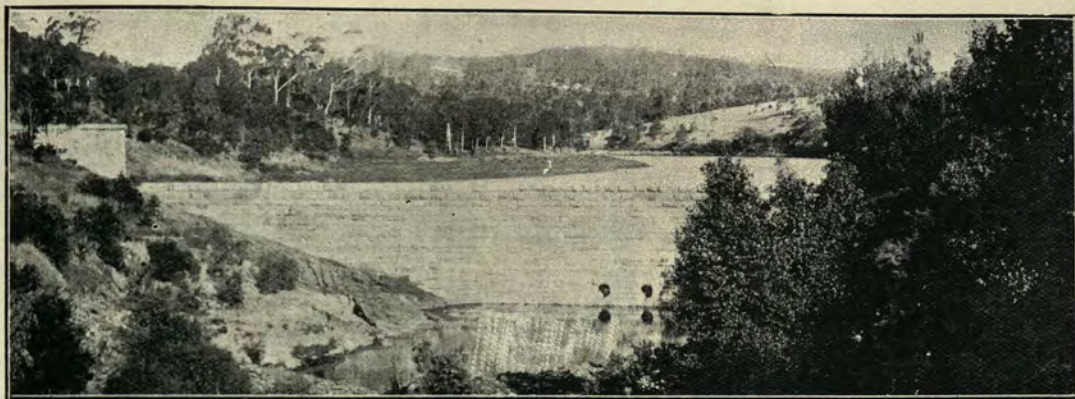

A Peep at
the
Clarendon Weir.

The
Old Road
to Clarendon.



Belair
Hill.

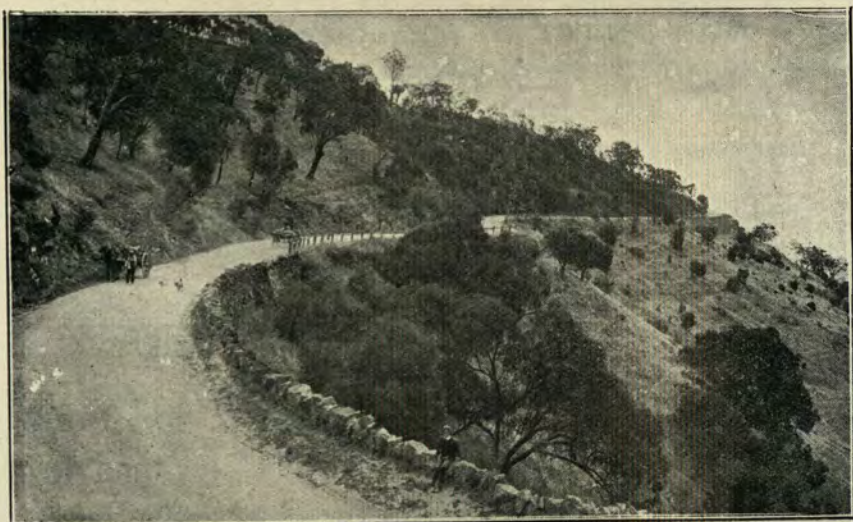

The
Onkaparinga River
at
Clarendon Weir.





54, Great Tower-street, London, E.C.

Proprietors
of
Faulding's
Eucalyptus
Oil.

Faulding's
Solyptol
Soap.

Faulding's
Milk
Emulsion.

Faulding's
"Medical
and Home
Journal."



54, King William-street, Adelaide.

F. H. FAULDING & CO.,

Wholesale Druggists,

54, GREAT TOWER STREET,

Manufacturing Chemists.

LONDON, E.C



341, 343, Murray-street, Perth.

WAREHOUSES:
ADELAIDE,
SYDNEY,
PERTH
AND
LONDON

DEPOTS:
Newcastle, N.S.W.
AND
Kalgoorlie, W.A.

PROCLAIMING THE PROVINCE.

IN writing on this subject we cannot do better than quote from the writings of Mr. David D. Gordon, who in his work on "The Central State" says:—

"The 'Buffalo,' with His Excellency Captain Hindmarsh on board, dropped anchor in Holdfast Bay (Glenelg), on December 28, 1836. The Governor landed the same day, and under the generous shade of gum trees close to the beach the Union Jack was hoisted, the proclamation read, salutes fired, and South Australia officially started on its course. The commission was read to about 200 settlers then present, the health of 'His Majesty,' 'The Governor,' 'Officers,' and 'Success to South Australia,' were drunk amid cheers of great enthusiasm. The national anthem was sung with vigor, and the remainder of the day spent in jollity and amusement." The area of the mainland comprising the province was at first 190,000,000 acres. In 1861 80,000 square miles were added, being a strip of country between this province and West Australia, and in 1863 the country known as the Northern Territory was also added, making a total area of 903,690 square miles, or 578,361,600 acres, and extending from the Southern to the Indian Ocean. The population of this great State is about 375,000 souls, and the majority of them are settled in and around the metropolitan area. The major part of this vast Territory is unpopulated and unimproved, and nothing less than three million inhabitants could hope to adequately grapple with its exploitation and development. Its potentialities are great, and the handful of inhabitants thrifty and industrious, but the acreage is so boundless that very little visible impression is possible under present population conditions.

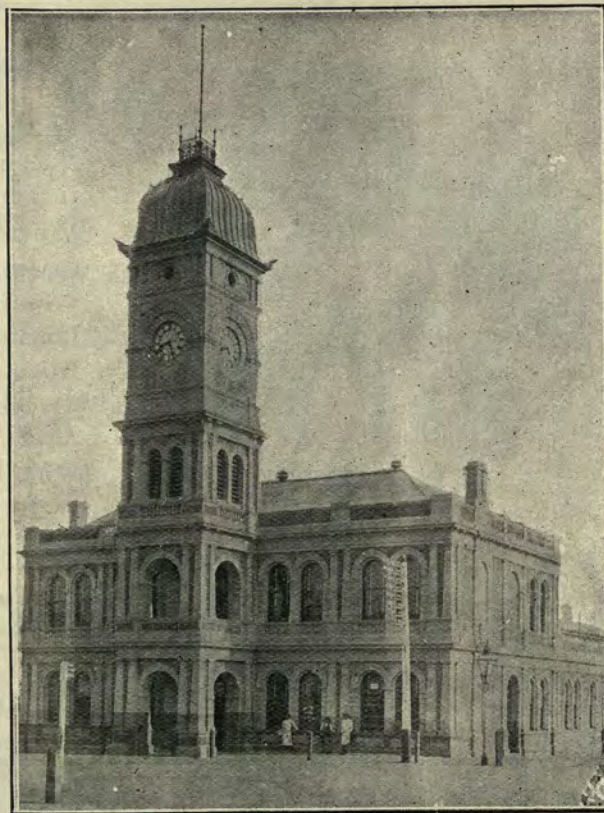

Norwood Town Hall.

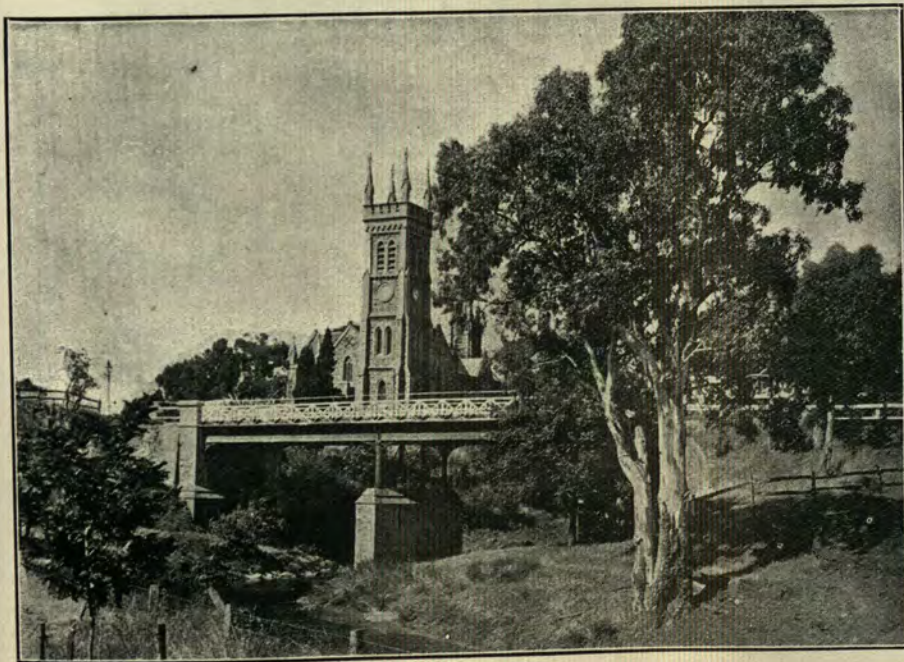

The Scottish Church, Strathalbyn.

In physical contour South Australia may be regarded as level. Its mountains are few and their altitude not great; hence the absence of prominent rivers. In its final course the great Australian River Murray flows through about 500 miles of South Australia; but its various tributaries, as well as its main stream, rise on the high mountains of the great dividing chain of Australia, and the latter follows a sluggish course for over 3,000 miles till, meeting the Murray, their waters emerge into the ocean at Lake Alexandrina.

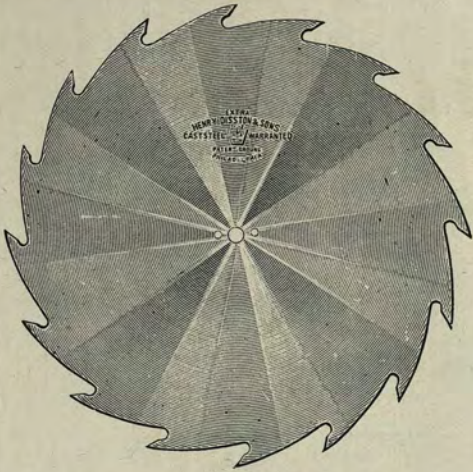

DEPARTMENTS

Machinery for Blacksmiths,
Iron and Wood Workers,
Mining Materials,
Gas and Steam Pipes and
Fittings,
Building Materials,
Irrigation Supplies,
Coachbuilders' Materials,
Agricultural Implements,
Wire Netting.

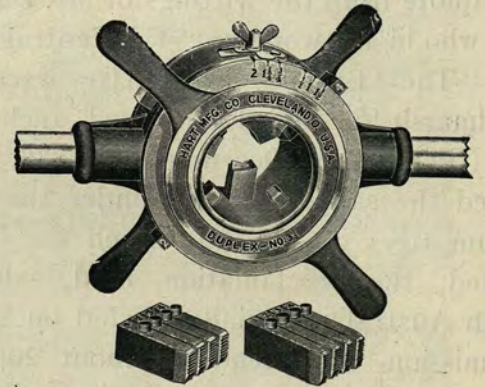

Geo. P. Harris, Scarfe & Co., LIMITED.

Builders' Hardware,
Rubber Goods,
Steam Valves and Fittings,
Paints and Oils,
Tools of every description,
Ropes and Twines,
Wallpapers,
Stoves, Grates, and Tiles
Scales and Weighbridges,
Sewing Machines.

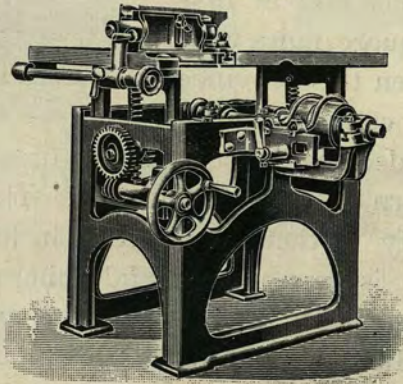

Furniture,
Glassware and Crockery,
Electroplated ware,
Fancy Goods,
Sporting Goods,
Gas Fittings,
Laundry Machinery,
Harness and Saddlery,
Sanitary Ware,
Household sundries.

GRENFELL STREET, ADELAIDE, S.A.

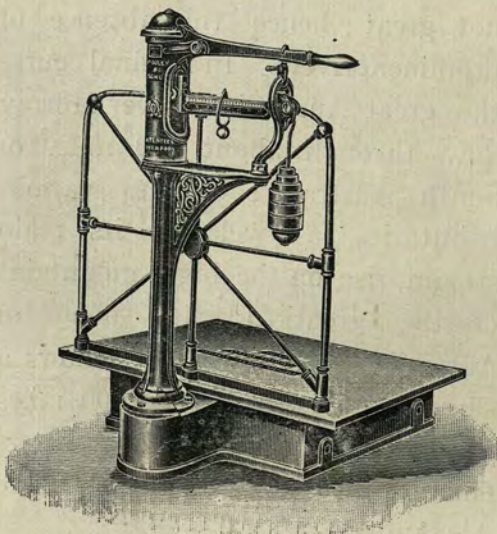

Cutlery,
Stationery,
Clocks and Watches,
Lamp Ware,
Guns and Ammunition,
Electrical sundries,
Veterinary Instruments,
Mathematical Instruments,
Perambulators,
Pipes,
Tents and Tarpaulins,
Perfumery and Soaps,
Artists' Materials.

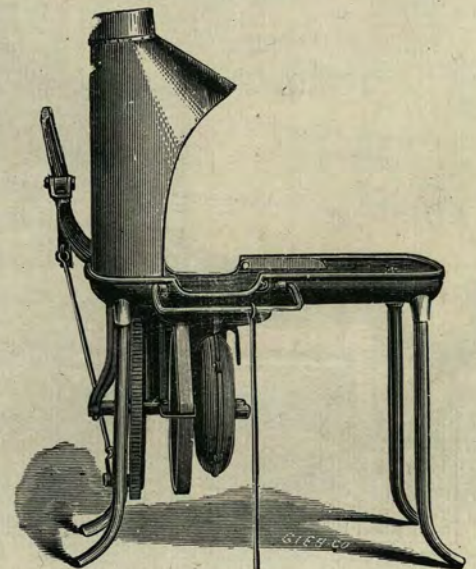

Geo. P. Harris, Scarfe & Co.

LIMITED.

BRANCHES AT

Port Adelaide,
S.A.

Broken Hill,
N.S.W.



BRANCHES AT

Perth,
W.A.

Fremantle,
W.A.

144, 148, Coronation House, Lloyds' Avenue, London, E.C.

GAWLER PLACE, ADELAIDE, S.A.

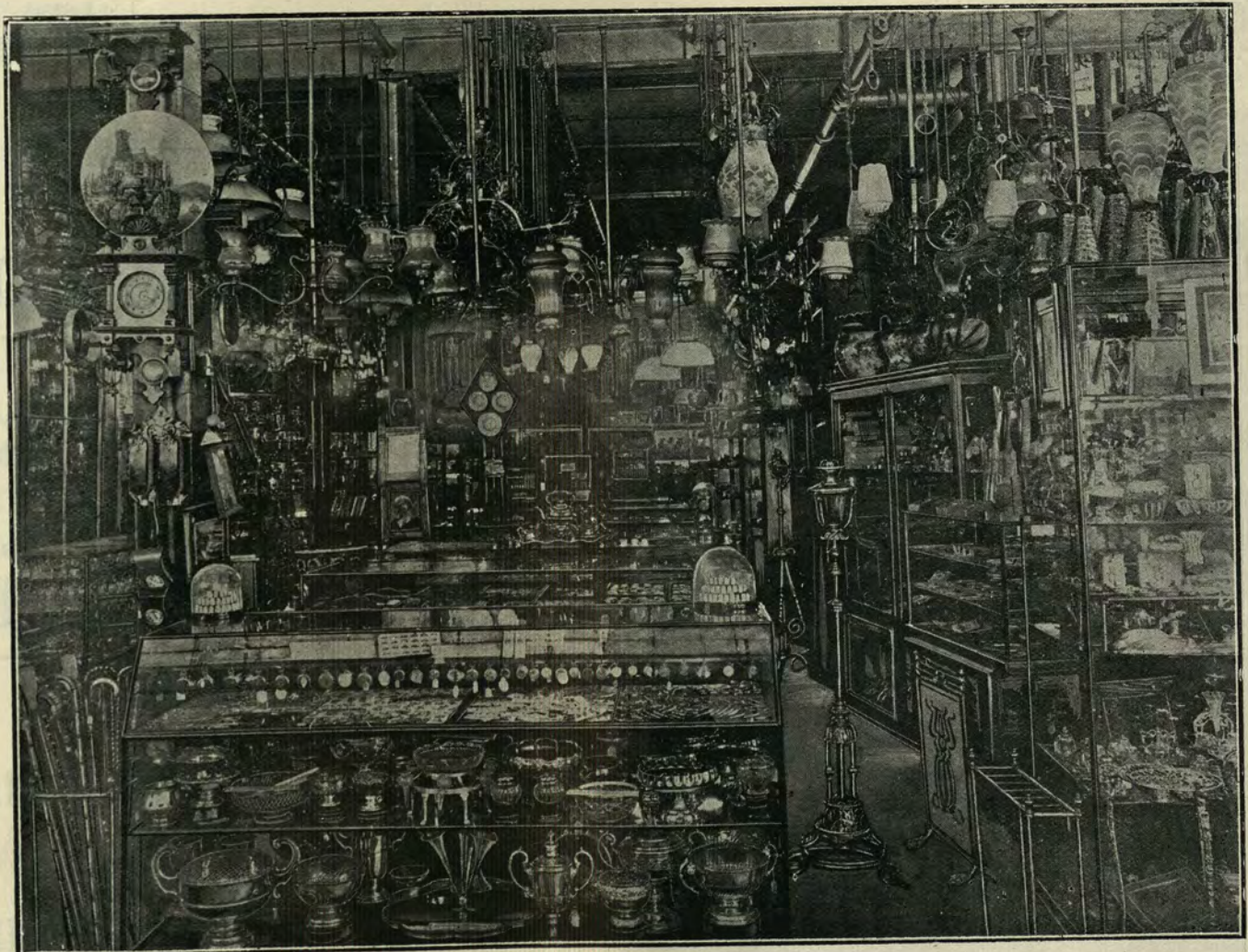

Electroplated Ware Department.

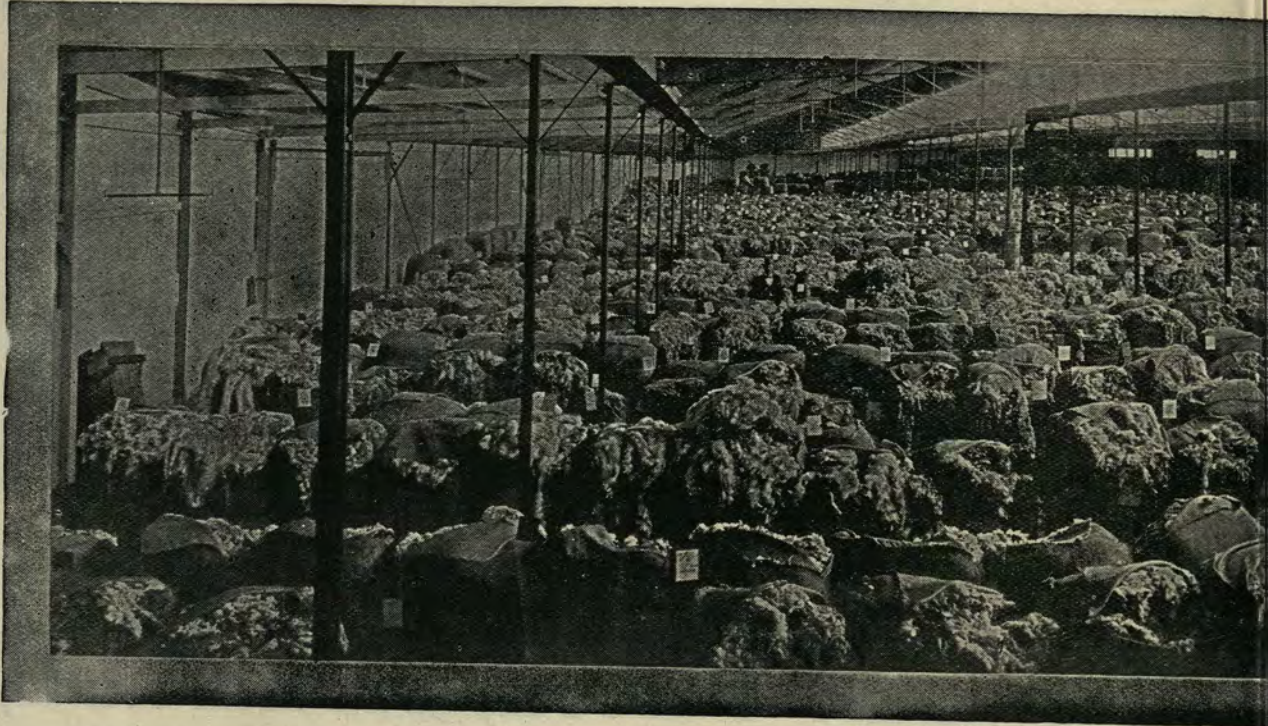
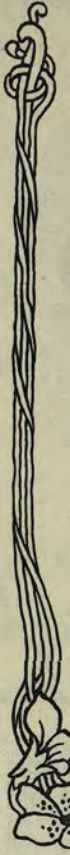

The Largest Wool Floor in



Head Office.

Bagot,
Shakes
AND
Lewis,

Limited,

ADELAIDE
and
PORT
ADELAIDE.



Adelaide, South Australia.

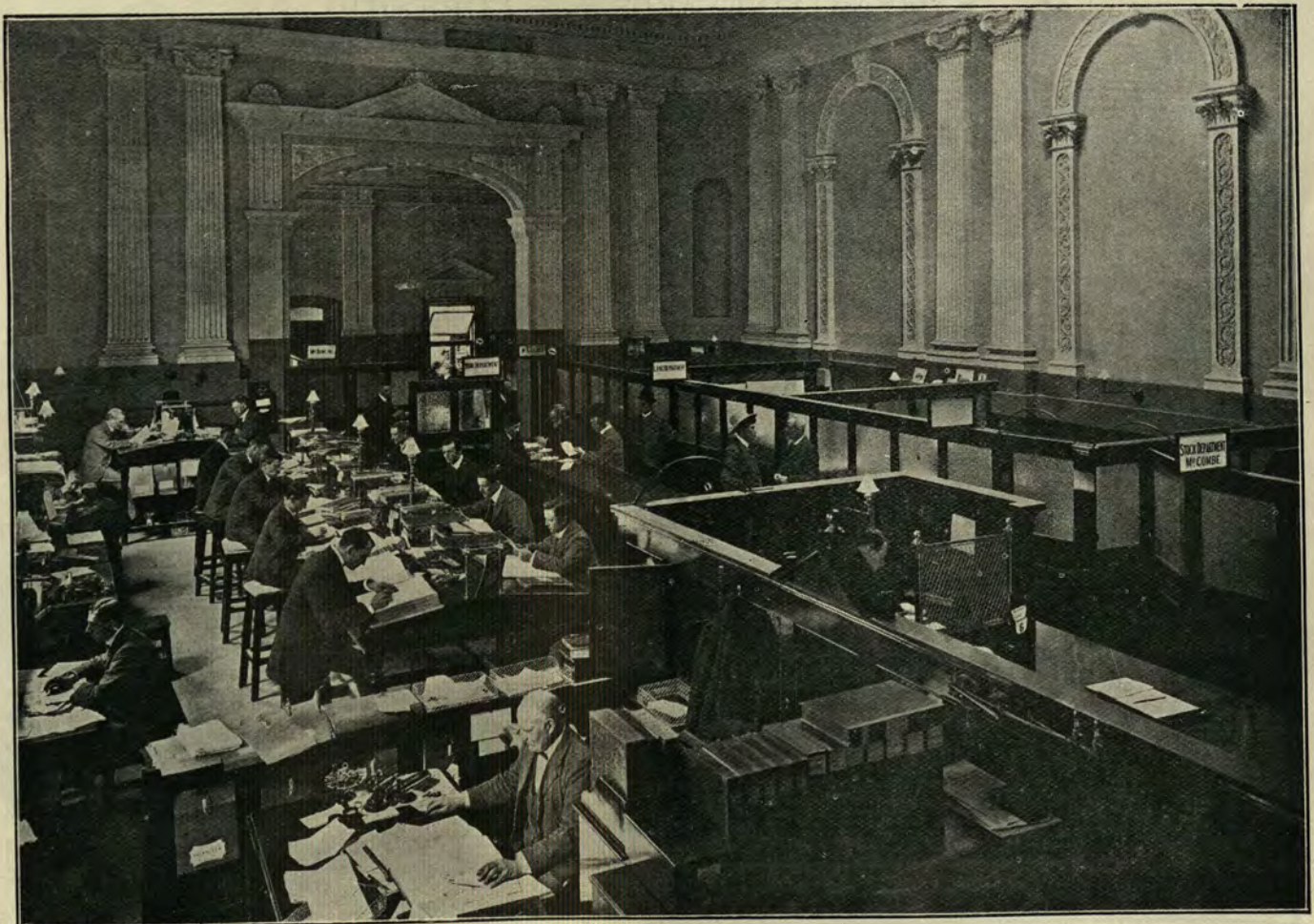

Interior View.

D. & J. FOWLER, LTD.

Share Capital - £400,000 }
 Debenture Stock £100,000 } £500,000

**WHOLESALE GROCERS, MERCHANTS, MANUFACTURERS,
 SHIPPING AND INSURANCE AGENTS.**

Offices and Warehouses:

ADELAIDE—King William Street. PORT ADELAIDE—Port Dock.
 ADELAIDE FACTORY—North Terrace.
 FREMANTLE, W.A.—Henry Street. PERTH, W.A.—Wellington Street.
 BROKEN HILL, N.S.W.—Blende Street.
 And LONDON, 2 Lime Street Square, E.C.

Cellars:

KALIMNA VINEYARDS, near NURIOTPA, S.A.

Advances:

Advances made on Wool, Wheat, Butter, Fruit or other Merchandise consigned to our London House for sale.

Indents:

Indents of every description of merchandise purchased by experts with
 COLONIAL EXPERIENCE.

Proprietors:

Proprietors of AMGOORIE and PAOU - CHUNG TEAS,
 "LION" Self-Raising Flour, and all "LION BRAND" of Groceries.

Agencies:

J. S. Fry & Sons, Ltd., Bristol.	}	The Scandinavian Condensed Milk Co., Hamar.
Huddart, Parker & Co.'s Proprietary Line of Steamers.		Bovril, Limited, London.
J. & J. Colman, Ltd., Norwich.		Wm. Arnott & Co., Newcastle.
Crosse & Blackwell, London.		I. Bosisto & Co., Melbourne.
The Alaska Packers' Association, San Francisco.		The Shell Transport and Trading Co., Ltd., London.
The Cerebos Salt Co., Ltd., London.		The British Imperial Oil Co., Ltd., London
The North China Insurance Co., London.		The Board of Underwriters of New York, U.S.A

NOTWITHSTANDING the absence of rivers the State is well supplied with subterranean water. By boring, almost any locality will yield a bountiful supply, and the farmers excavate dams in all directions on their holdings, to capture the copious showers which fall during the summer months, so that, excepting in the more arid interior, a scarcity of water is unheard of. The most important industrial pursuits in the State are: the pastoral industry, both sheep and cattle; the agricultural industry, especially wheat-growing, vine-growing, and wine distilling; fruitgrowing, especially apples, pears, and plums. Although these may be regarded as leading pursuits, there are minor ones to no end, all of which serve to demonstrate a soil and a climate so varied in its conditions and quality, as to offer the strongest inducement for the investment of capital, and the application of labor and intelligence. There is a prompt spontaneity in the productiveness of South Australian soil not met with in the Eastern States, and climatic influences converge to stimulate and perfect it. Openings abound in every direction for the careful investment of capital, and the thoughtful application of labor, and no part of the British possessions offers greater temptation for spirited immigration. To give one a clear and concise conception of what South Australia is doing, what she produces, and what she exports, the Editor refers the reader to the statistical tabulated forms, specially compiled for this work, which will be found at the end of the book. For convenience of description and identification the State of South Australia is subdivided into Hundreds, the term being applied to 100 measured square miles;



Statue of Colonel Light in King William Street.

of these there are 410. Embraced in these are 141 District Councils, and 32 Municipal Corporations. The total assessment of the 141 District Councils amounts to £1,600,000, while that of the 32 Municipal Corporations shows a value of £1,200,800. Since its proclamation as a province South Australia has undergone decisive progress in its political government. Under the Act originally creating the province, South Australia was governed by a Board of Colonization Commissioners, located in London, who exercised extensive control in all important matters. The Governor was autocrat of the situation up till 1851. He was assisted by a Council of his own appointment, and under his domination, and made his iron will keenly felt by the independent spirits of the settlers. When the time was ripe for the promised Constitution, the relief afforded in throwing off this iron yoke amounted almost to a political revolution. A constitution was promised when the population numbered 50,000 souls, when it was gained the number was over 66,000.



Elm Tree in Pennington Park.

Holden & Frost

SADDLERY, HARNESS,
AND LEATHER GOODS
MANUFACTURERS,
IMPORTERS, and SADDLERS'
IRONMONGERS!

Grenfell Street, Adelaide.

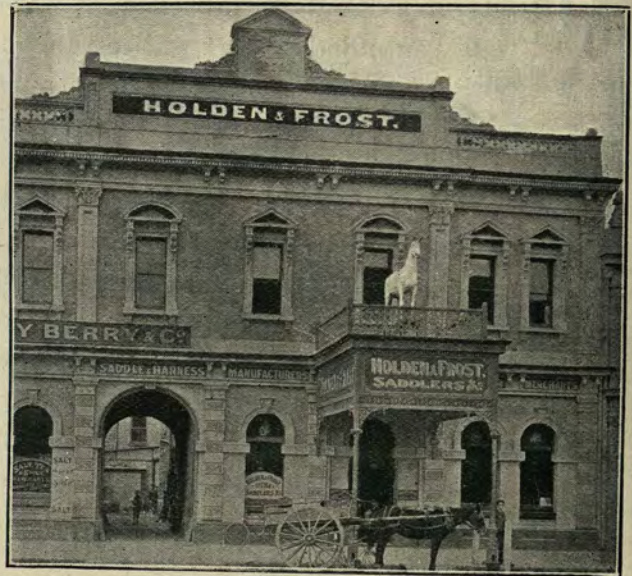

Warehouse, Grenfell Street.

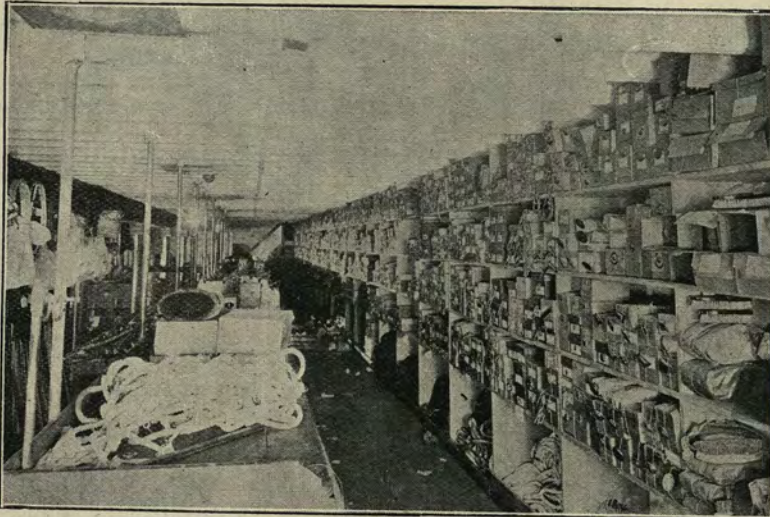

View of Gallery, Holden & Frost's Warehouse.

Military Contractors, Saddlers, Iron-
mongers, Rope Merchants. Holden and
Frost have the largest stock of Manu-
factured and Imported Saddlery and
Saddlers' Ironmongery in the Common-
wealth.

Write for

ILLUSTRATED CATALOGUE

110 pages, posted free.

Saddles supplied to all parts of

AUSTRALIA,

JAVA, ~

INDIA, ~

CANADA ~

Send for Illustrated Saddle List
Posted Free.



Saddle Exhibit.

Holden & Frost, Grenfell Street, Adelaide.



Harness Factory.

**Largest Saddlery Workshops
in Australia.**

Quality and Workmanship
Guaranteed to be the Best.

SADDLES,	RIDING.
SADDLES,	BUGGY.
SADDLES,	CAMEL.
STRAPPING,	ALL KINDS.
BAGS.	PORTMANTEAUS.
WRITING FOLIOS.	
TRAVELLERS, WRITING CASES.	
&c.,	&c.



Machine Room



Collar Room

Holden & Frost, Collar Makers

CARRIAGE COLLARS
BUGGY COLLARS
PLOUGH COLLARS
DRAY COLLARS
DONKEY COLLARS
YANKEE COLLARS
ALL QUALITIES.

Send for Illustrated Catalogue for prices.

A. LVOSZ. LTD.

88 RUNDLE ST. ADELAIDE.



000 000 000

000 000 000

LEAD LIGHTS
AND
STAINED GLASS
WINDOWS.

DOMESTIC AND
ECCLESIASTICAL.



MIRRORS.

PLAIN OR BEVELLED.
ALL DESIGNS & SHAPES.



GAS
FITTINGS

IN LATEST ART
STYLES.



FINE
WALL PAPERS
AND
RELIEF
DECORATIONS.



WALL
COLORINGS
IN CHOICE SHADES
AND QUALITIES.

PAINTS.
ENAMELS.
AND STAINS.

DESIGNS SUBMITTED.

PATTERNS GRATIS.



On the Way—Road at Beaumont.

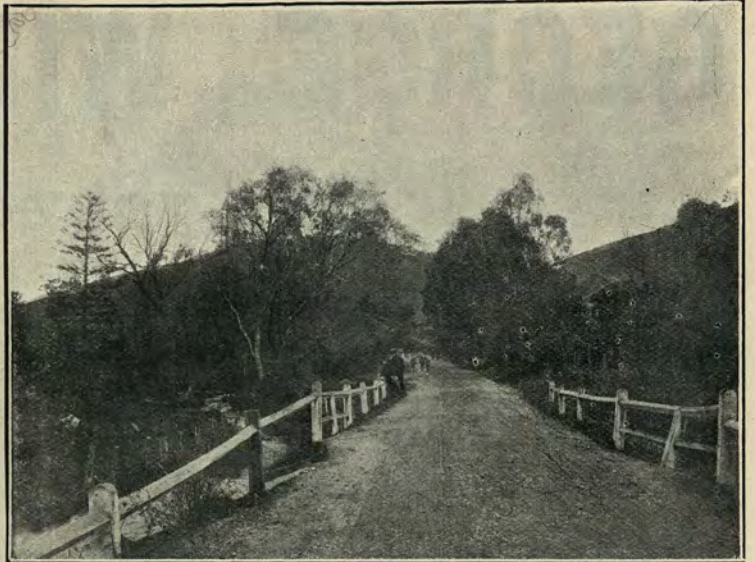

Turning up by the creek, and following pretty winding road.

The Waterfall Gully.



Boys Buying Oranges.



The Waterfall.



Halting Place.

GEORGE WILLS & Co.,

Grenfell Street, Adelaide.

BRANCHES: Ports Adelaide, Pirie, and Wallaroo, Fremantle, and Brisbane.

London Addresses: 3 CHAPEL STREET, WHITECROSS STREET, E.C.

Produce, Shipping, and Chartering Branch:
96 LEADENHALL STREET, E.C.

**Wheat Buyers, Merchants,
and Shipping Brokers.**

LIBERAL ADVANCES made against **Wool, Skins, Wheat, and all kinds of Produce** entrusted to their London House for sale.

ADVANCES made on **Minerals of all descriptions.**

Exporters of Frozen Meat, Butter and Fruit.

SHIPPING AGENCIES:

German-Australian Steamship Co.'s Line to Java Ports, Singapore, Marseilles, Amsterdam, and Hamburg.

Holt's "Blue Funnel" Steamship Line to London, Liverpool, and Glasgow.

Lund's "Blue Anchor" Line of Passenger Steamers to Durban, Capetown, and London.

New Zealand Shipping Co.'s Passenger Steamship Line to Monte Video, Teneriffe, and London.

Other Lines of Steamers to Continental Ports.

Importers of all description of General Merchandise.

All Station Requisites supplied.

Indents executed for all descriptions of Goods.

SOLE AGENTS FOR Lea & Perrins' Celebrated Worcester Sauce, Brilliantshine Metal Polish, Rabbit Poison, Vulcanol Cream Stove Polish, Murton's Famous Sheep Dip, Wm. Bain & Co.'s Patent Fencing, Patent Anchor Fence, Philips' Pressed Steel Pulleys, Nobel's Hamburg Explosives, Blackwall Galvanized Iron, "Slayo"

IMPORTERS OF Jute Goods of all descriptions, Fertilisers, Fencing Materials, Special Temper Wire, Calcium Carbide.



THE first constitution for South Australia authorised a Legislative Council of 24 members, 8 to be nominees of the Governor, and 16 to be elected by householders and property owners. In 1856 the dual parliament was established, both on an electoral basis; the Council to consist of 18 members and the Assembly of 36 members, the former elected on a property franchise and the latter on manhood suffrage. In 1873 the councillors were increased to 46, and to 54 in 1884, but in 1901 were reduced to 42. The franchise was granted to

women in 1894, while payment of members began in 1887. It is interesting to note that South Australia leads the Australian States in securing an elective upper house, payment of members, womanhood franchise, and the present ballot system, while the Real Property Act of South Australia has been copied, not only in the Commonwealth, but in many parts of the world.

The well formed and well kept roads throughout the State are the effect of a splendid system of local self-government ; while other States have talked South Australia has acted.

The State is divided into central, southern, northern, and north-eastern, for Legislative Council purposes, and into 13 districts for the Assembly ; but the disadvantage of districts electing three or more representatives still prevails, and in that condition the State is content to lag behind in the march of progress. The land laws are now administered with an elastic hand, and sons of farmers are competing with each other in securing a slice of the large estates recently made available by the intervention of the government of the day in buying up and reselling them upon easy terms,

or by owners themselves submitting them to the hammer on extended terms of payment. The desire to secure land for agricultural and pastoral purposes is great, but there is a lack of the knowledge necessary to success among aspirants to country life. South Australia offers a boundless scope for the educated farmer and husbandman. Like other Australian cities, the scramble for higher wages induces men to flock thither, and thus the country suffers by the large proportion of unproductive labor.



Sunday Afternoon Meeting in Botanic Park

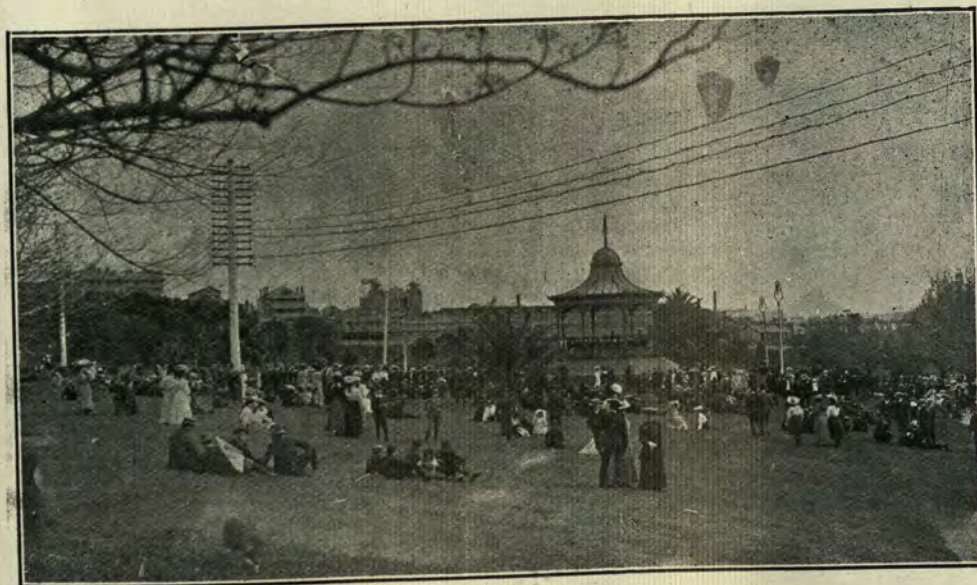

Sunday Afternoon at the Rotunda

G. WOOD, SON & CO.,

North Terrace, Adelaide

(OPPOSITE RAILWAY STATION).

WHOLESALE GROCERS, MERCHANTS, AND IMPORTERS.



Adelaide Warehouse.

BRANCHES AT

Port Adelaide,
FREMANTLE, W.A.
PERTH, W.A.
BROKEN HILL, N.S.W
AND
LONDON (Mincing Lane)

Resident Representatives at

PORT PIRIE, MOUNT
GAMBIER, SA., and
KALGOORLIE, W.A.

PROPRIETORS OF

Anchor



and

Nectar

Coffees.



FREMANTLE WAREHOUSE



PERTH WAREHOUSE.

G. Wood, Son & Co.

NORTH TERRACE,
ADELAIDE.

(Opp. Railway Station)

ESTABLISHED 1854.

Wholesale Grocers,
Merchants and Importers.

Telegraph Address: Wood, Son, Adelaide.
Cable Address: "Celebrator."
Codes Used: A.I., A.B.C., and Liebers.

Proprietors
of
**Anchor
Goods.**



Agents for

Lever Bros., Ltd. Sunlight,
Lifebuoy, Monkey and Toilet
Soaps. Sunlight Oil Cakes,
Glycerine, &c.

Renmark Fruit Packing
Union, Ltd., packers of
Lexias, Sultanas, Apricots,
Peaches, &c.

Holbrook's Worcester Sauce.

Symington's Coffee Essence.

Bensdorp's Royal Dutch
Cocoa.

Nestle's Swiss Milk.

Grape Nuts.

White's Jelly Crystals.

Peck's Potted Pastes.

Buchanan's Confectionery.

Cailler's Swiss Milk Choco-
late.

Rowntree's Homoeopathic
Cocoa.

H. J. Heinz's Pure Food
Products, 57 varieties.

Aulsebrook's Biscuits.

Cherry Blossom Boot Polish.

And the
famous

Terai Tea



PORT ADELAIDE WAREHOUSE

Robert Reid & Co., Ltd.,

Stephens Place, Adelaide,

ALSO
AT

SYDNEY—32 and 34, York Street.
MELBOURNE—256 and 254, Flinders Lane.
BRISBANE—144 and 148, Edward Street.
TELEPHONE 1064.



The Leading Warehousemen,
and most Up-to-date House in the trade.

Our three noted Brands.

Always ask for the

Shield Brand Hosiery and Underwear,

Armour Brand Collars and Clothing,

Federal Brand White Shirts,

for they are the best for wear.

Samples and all Particulars promptly supplied on application.

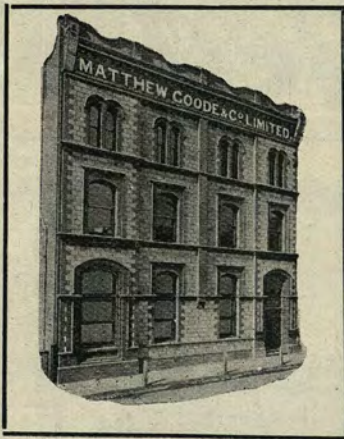

Warehouse: Stephens Place.

Warehousemen



Matthew Goode & Co. Ltd.
STEPHENS PLACE & GAWLER PLACE ADELAIDE.



Manufacturers



Warehouse: Gawler Place.

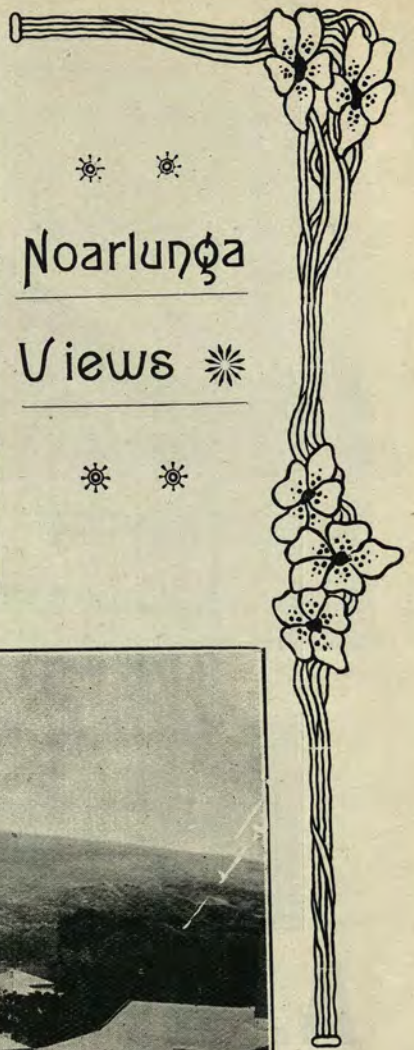
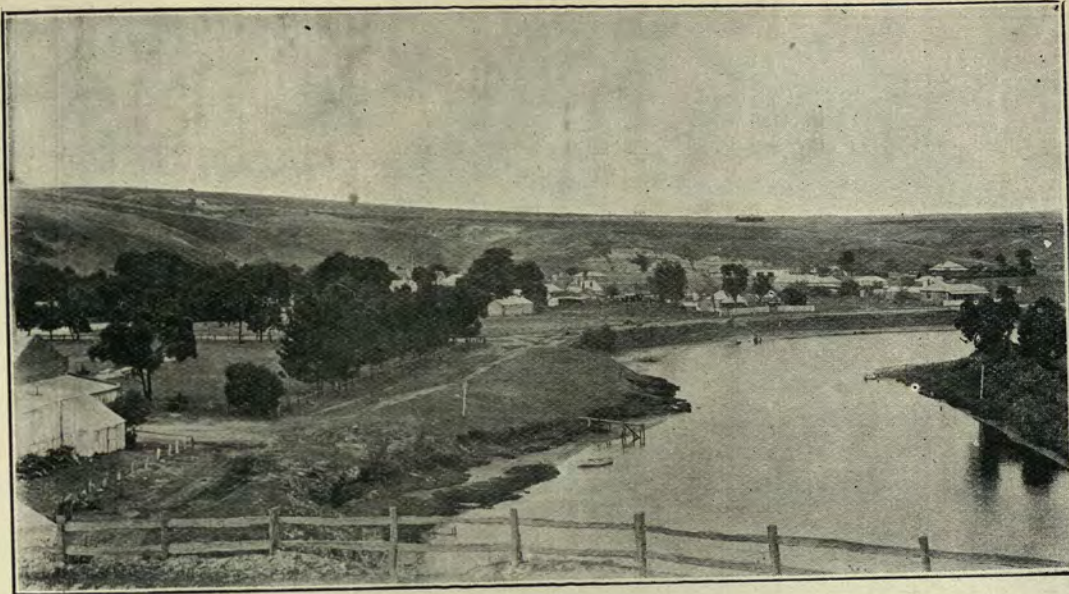

☼ ☼
Noarlunga
Views ☼
☼ ☼

Birds Eye View
of Noarlunga.

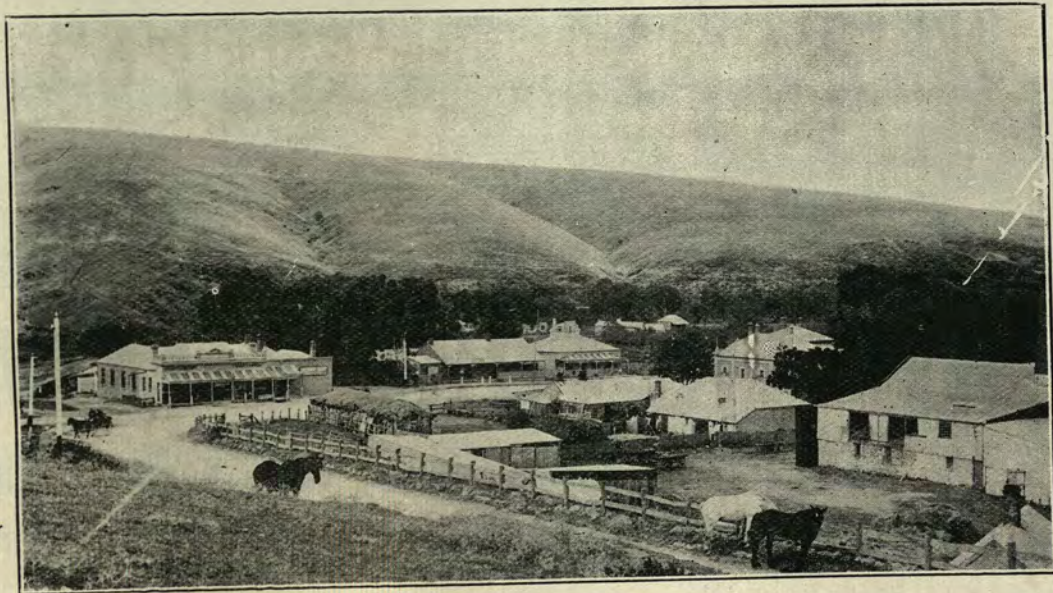

☼
The Bridge
over the
River at
Noarlunga.
☼

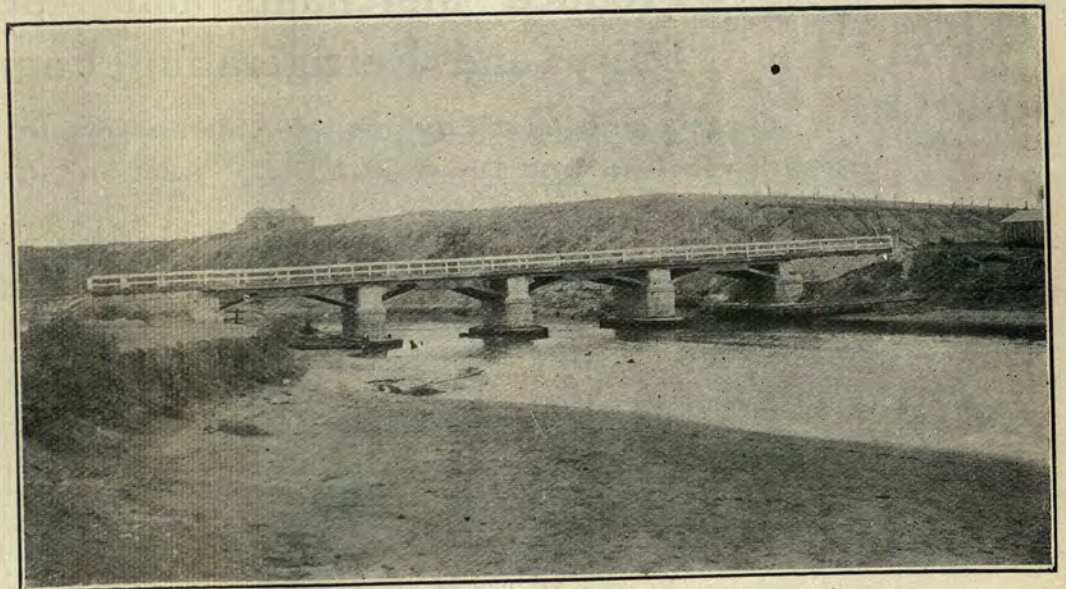



A. W. SANDFORD & COMPANY

Head Office—ADELAIDE. Shipping Depot—PORT ADELAIDE.

Freezing Works—ROSAVILLE, MT. GAMBIER Branches—MT. GAMBIER, and PERTH, W.A.

Produce Merchants and Auctioneers
Dairy and Refrigerating Engineers.

Largest and Best Equipped Butter Factory in South Australia.
Cream received and Churned daily. Auctions—Tuesdays and Fridays.

Sole Agents for

“Alfa Laval” Cream Separators.
“Alfa” Refrigerators, 10 cwt. to 100 tons
“Ruberoïd”—the Standard Paint Co. of
U.S.A.
The Ammonia Company of Australia.
“Alfa” Oil Engines, and “Jewel” Steam
Engines.

Lawrence-Kennedy-Gillies Milking Machines
and all the Leading Brands of Dairy Requirements.

FREEZING WORKS equipped throughout. **BUTTER and CHEESE FACTORIES** erected and equipped

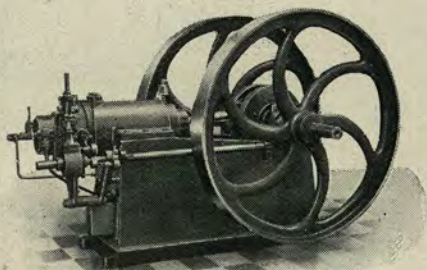

THE most populous towns in South Australia are Port Pirie, Port Augusta, Mount Gambier, and Gawler. Port Pirie lies 168 miles to the N.W. of Adelaide, and is chiefly supported by the world-famed Broken Hill Silver Mines. Port Augusta lies 259 miles in the same direction, shipping, agricultural and pastoral pursuits being the mainstay of the place. Mount Gambier is one of the principal pleasure spots in the state with its wonderful crater lakes, many curious caves, and English scenery. The Blue Lake, the

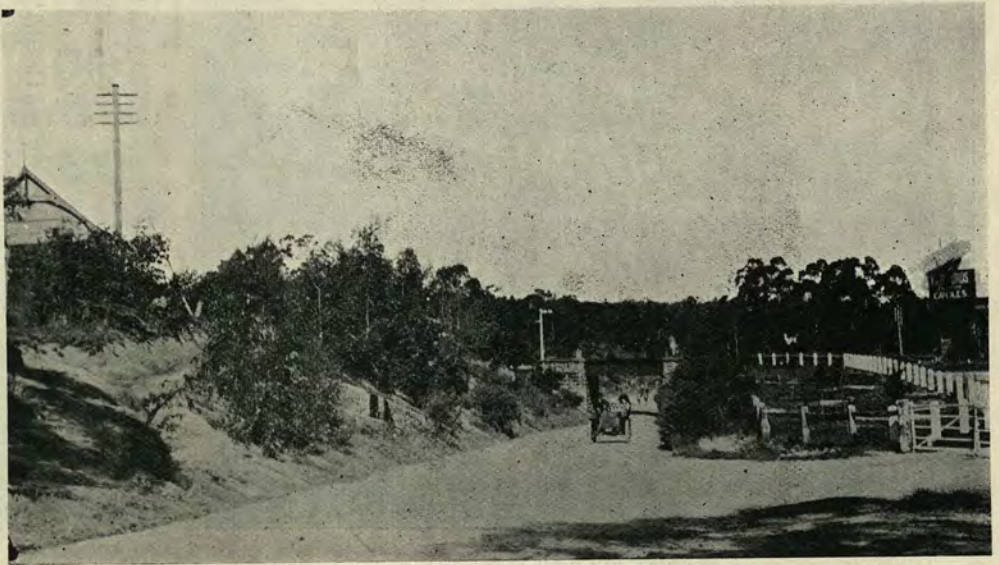

Bridge, Aldgate Railway Station

most important of the group, is nearly a mile across from east to west. It is surrounded by rocky banks, varying from 200ft. to 300ft. in height, and the water can only be approached at two points by prepared paths. The lake varies in depth from 180ft. to 330ft. The many beauties of the surrounding scenery, the adjoining lakes and caves are well worth a visit. Mount Gambier is situated about 350 miles to the S.E. of Adelaide, and is chiefly supported by agricultural enterprise. Gawler, only 25 miles from the City, is a large manufacturing centre for agricultural implements, etc., containing two of the largest factories in the State, and is frequently called the "Sheffield" of South Australia. Agricultural pursuits also play an important part in the surroundings of Gawler.

The State Bank of South Australia, established in 1896, situated in Pirie Street, is a useful democratic government institution. It raises money by the sales of mortgage bonds, and makes advances on Crown leasehold and freehold securities. Already it has sold bonds to the large amount of £986,260, has redeemed £404,930, and has the balance of £581,330 still current. Of total advances £1,011,110, a sum of £408,744 has been repaid, leaving a balance current of

£602,366. The bank is managed by a Trust of whom G. Inglis, Esq. is Chairman, the others being Messrs. G. Fuller, A. M. Simpson, H. D. Gell, and E. W. Krichauff. Mr. G. S. Wright is the Inspector-General, and Mr. F. McNamara the Accountant.

The general burden of taxation is considered light, but if there is a pinch, it is that of the two-penny stamp on the half-oz. letter, for the minimum as well as the maximum distances. In this behalf, the citizens of Adelaide are well excused from a quiet grumble.



Railway Bridge at Bridgewater

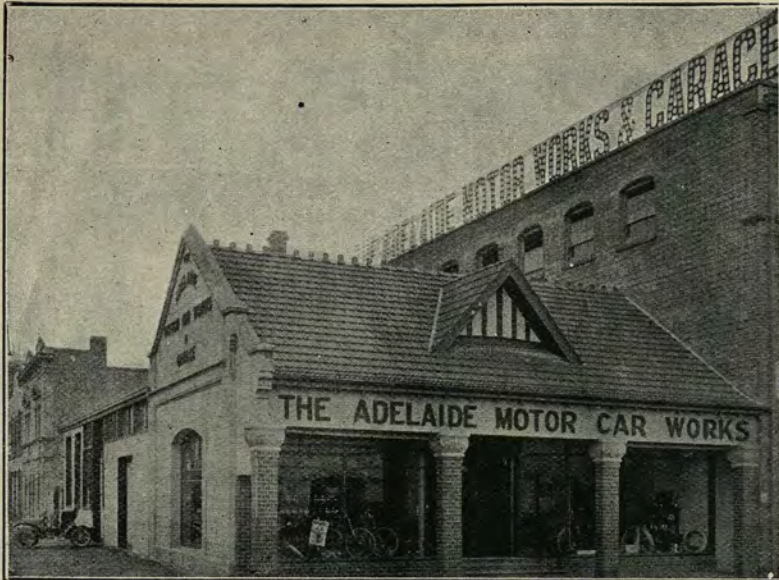

Showrooms and Works

TELEPHONE
1532.

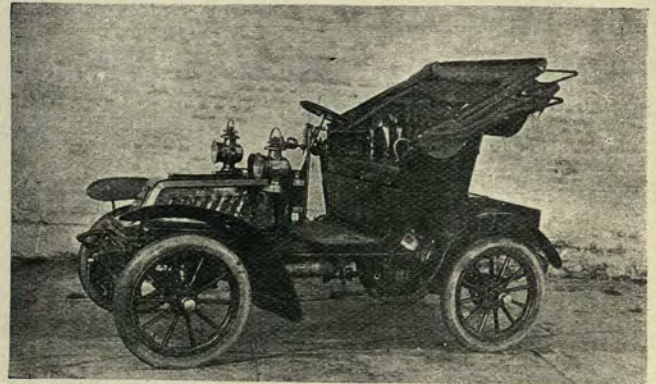
8 H.P. De Dion.

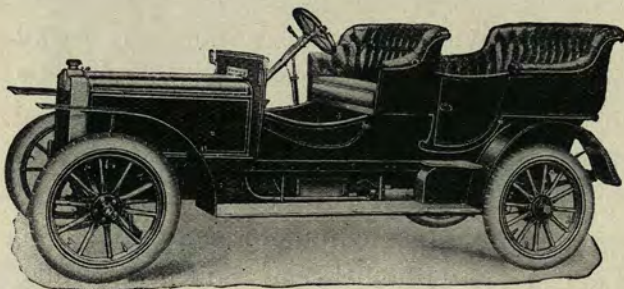

16/20 H.P. 4 Cylinder Side Entrance Rover

The Adelaide Motor Works and Garage

(George Wills & Co.)



6 H.P. Siddeley.

ADDRESS:
Hindmarsh Sq.,
ADELAIDE.



Front of Garage.

The Adelaide Motor Works & Garage

(GEORGE WILLS & CO.)



Interior of Garage.

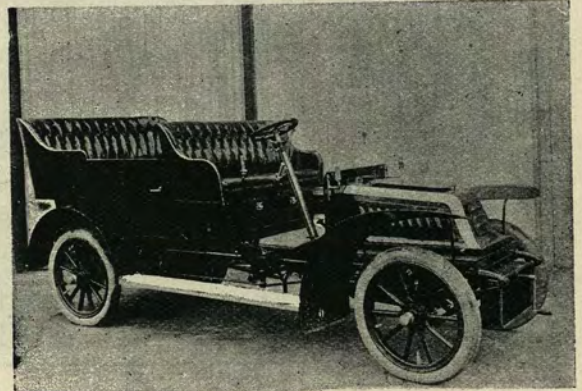

10/12 H.P. De Dion Side entrance Car

Sole Agents for genuine licenced

- De Dion Bouton Cars
- Clement Bayard Cars
- Rover Cars
- Siddeley Cars
- Wolseley Cars
- Gregoire Cars

Fay & Bowen's Motor Launch Sets
De Naeyer Refrigerators

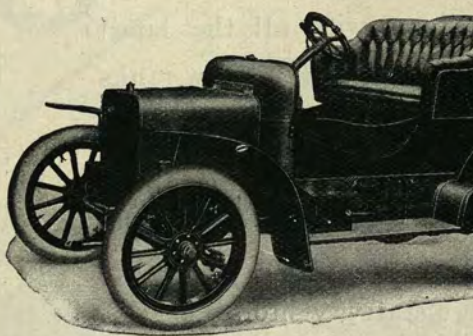

8 H.P. Swing Front Seat Rover

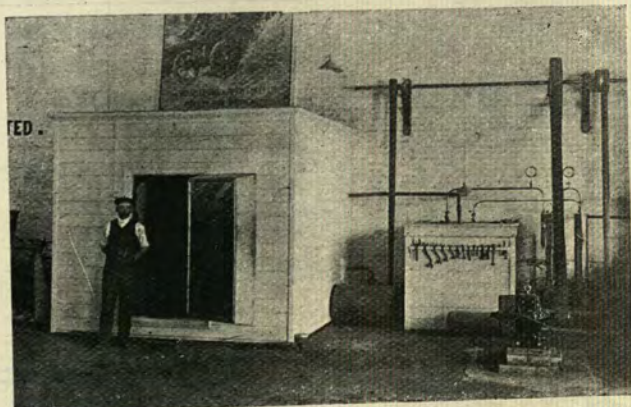

De Naeyer Refrigerators

Hindmarsh
SQUARE,
ADELAIDE.



Interior of Garage



Criterion Hotel

NEW
Criterion Hotel,



Opposite Town Hall,
King William Street.

J. WHALLIN, Proprietor.

(Late of the Royal Exchange Hotel, Port Pirie.)



THIS HOTEL

has lately been rebuilt and fitted up with all the latest improvements, and now ranks as one of the First Class Hotels of the city, replete with every comfort and convenience, and specially adapted for country visitors.

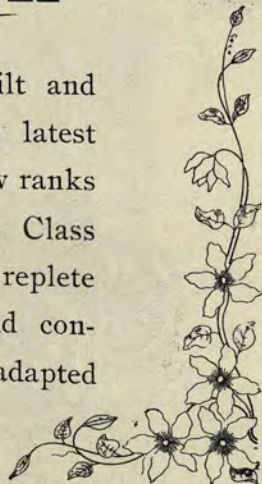

The Vestibule



Saloon Bar

Only the Best Brands of Wines,
Spirits, and Ales are stocked.

Telephone No. 1149





At Burnside.

BURFORD'S

Exhibition Candles

Gold Medal, Antwerp.



Onkaparinga River at Mylor.

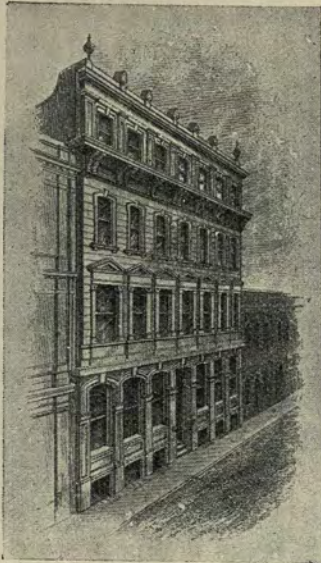

Gawler Place.

LONDON, E.C., 28 Finsbury Street.
 ADELAIDE, S.A.
 MELBOURNE, Vic.
 SYDNEY, N.S.W.
 BROKEN HILL, N.S.W.
 PERTH, W.A.
 BRISBANE, Q.
 TOWNSVILLE, Q.
 LAUNCESTON, Tas.

D. & W. MURRAY, Ltd.

Warehousemen
and
Manufacturers

GAWLER PLACE, ADELAIDE,
SOUTH AUSTRALIA.



A peep of one of our Showrooms.

SOLE AGENTS for the following:—

The celebrated "**Lenz**" and "**Strauss**" Pianos
 The favorite "**La Eminente**" and "**Doretta**" Cigars
 Alex. Bruce & Co.'s "**Special Cream**" Scotch Whisky
 Alex. Bruce & Co.'s "**Douglas**" Scotch Whisky
 The **Goldwater Coy's Schnapps**.
 The "**Paradox**" and "**Mardon**" Nickel Watches
 The "**Champion**" Brand **Eucalyptus Oil**.

H. J. D. MUNTON

and Co.

WHOLESALE MERCHANTS,
8, NORTH TERRACE

(Opposite Parliament House),

ADELAIDE.

Telephone 222.

Established 1865.

IMPORTERS OF

Jewellery—Gold, Silver, and Gilt.
 Silverware and Electroplated Goods.
 Watches and Clocks, English and Foreign.
 Fancy Goods in endless variety.
 Mourning Wreaths, Flags, Shells, "Imperial"
 Accordeons, Hohner's, Mouth Organs.
 Enamelledware and Tinware.
 Fancy Chinaware and Glassware.
 Table and Pocket Cutlery.
 Perfumes, Soaps, and Druggists' sundries.
 Brushware and Stationery.
 Pipes, and Tobacconists' ware.
 Cigars—Havana, German and Manilla
 Basketware, etc., etc.

THE Torrens River has not yet received that amount of attention to which it is fairly entitled. The weir or dam constructed across it at the north-west angle of the city dams back a long stretch of water, and forms what could be, and really is, a very attractive lake—Torrens Lake. Aquatic exercises and sports are indulged in upon the lake in the summer months, and a little turbine steamer runs sixpenny trips Saturdays, Sundays, and holidays, up and down its length, while "boats for hire" may be had in any number and at low



prices. The quantity, depth, and width of water is good, and on the banks are umbrageous trees, still there is an unkemptness which either tells of a lack of money wherewith to beautify or a lack of appreciation among our civic authorities to adequately grapple with the power and fascination of this lovely rendezvous. It is capable of being converted into the most charming and attractive spot in the environs of the Queen City. Though not a great river, the Torrens is an important factor in the well being and well doing of a considerable industrial population. Taking its rise far back in the hills and being fed by numerous small perennial streams, it irrigates the orchards and gardens of hundreds of settlers and waters their stock. In many places there are "reaches" which show width, depth, and volume of no mean dimensions, many miles before it reaches the steep ravines down which it rushes to the valley called The Gorge. At this juncture a strongly constructed weir throws back a mile of pure water, which is conveyed by flume and pipe to the reservoirs, whence the city is supplied. Some distance below the weir it gains volume again, and has a very pretty flow right into the Torrens Lake. The river is bridged in eight different places, to facilitate traffic in the various

suburbs through which it flows; finally it loses itself in a large area of swampy ground, half-a-mile from Spencer's Gulf, called Reedbeds. It has the like ignoble ending to the Murray and other streams running into the Southern Ocean.

Important towns suburban to Adelaide are Port Adelaide, Unley, Norwood, and Glenelg. Each has a distinct life of its own, and is a municipal centre, with a town hall and other adjuncts of independent life, but the two are so distinctly separated in chief characteristics that further comparison is impossible

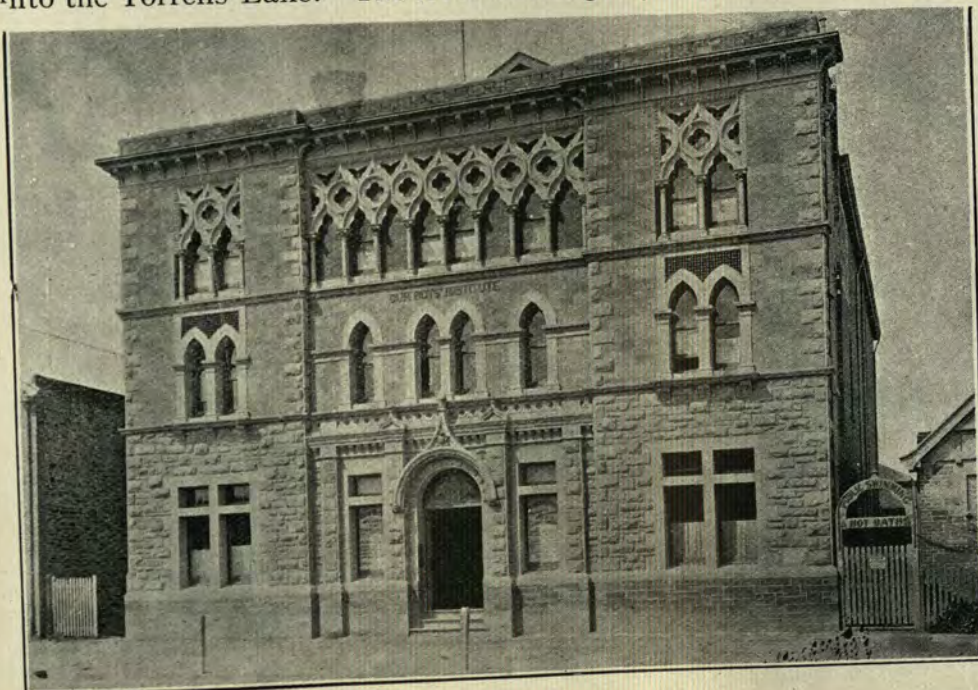

Our Boys' Institute

The Mantle Salon.

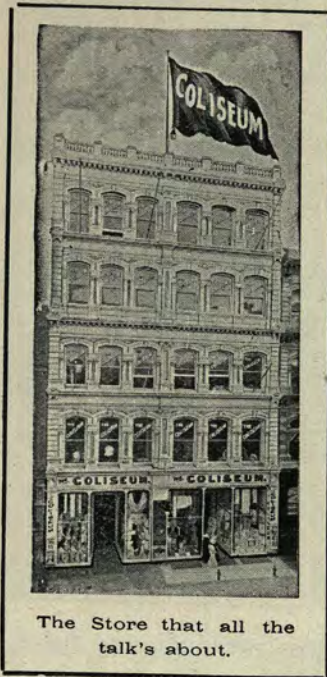

The Store that all the talk's about.



The COLISEUM, ADELAIDE.



The Millinery Parlour.

Dress and Silk Department

Haberdashery and Trimming Department



The Coliseum, Adelaide.

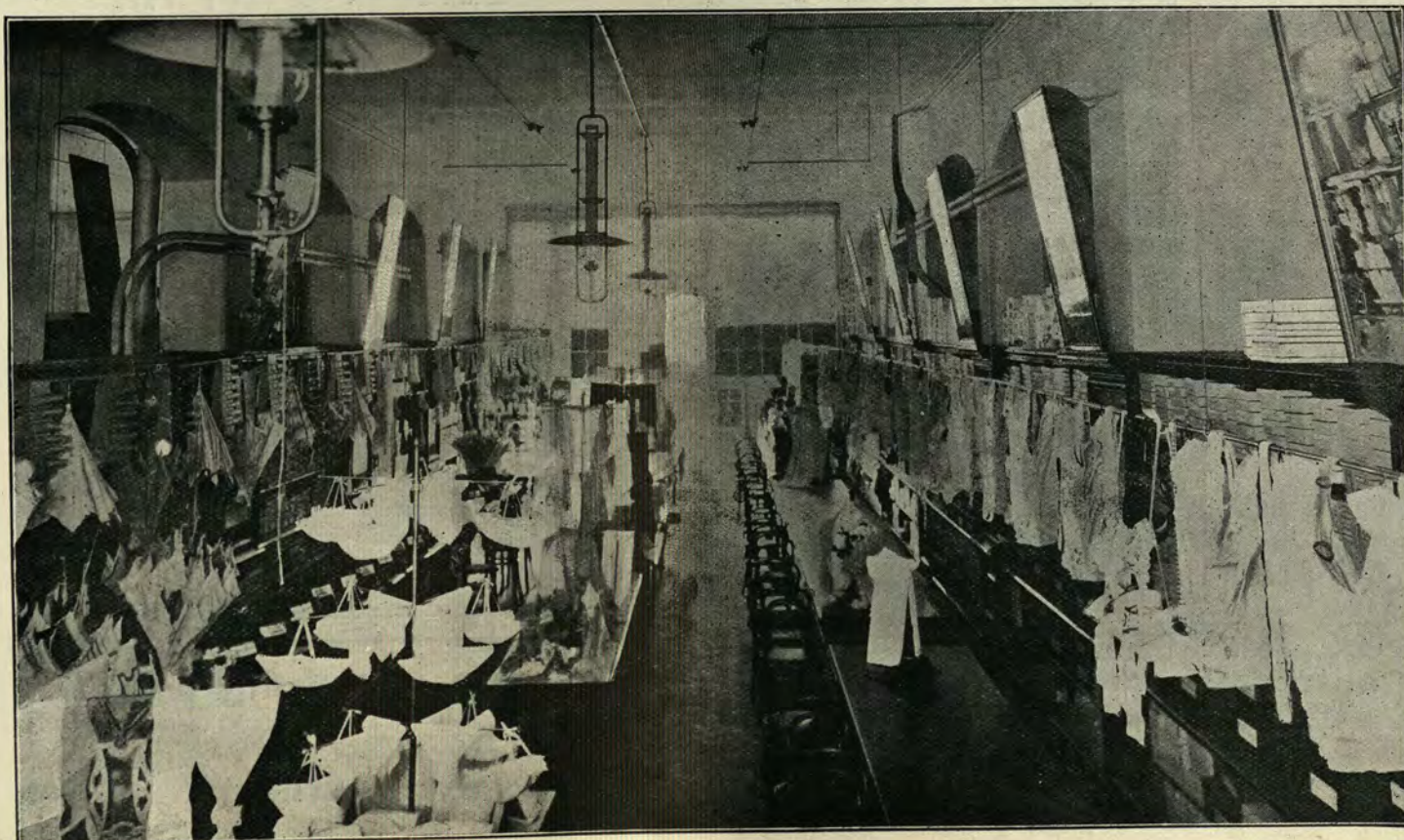

Hosiery, Glove, and Umbrella Department

Lace and Ribbon Department

Clutterbuck Bros.,

AGRICULTURAL IMPLEMENT AND
MACHINERY MERCHANTS,

Hindley St., Adelaide.

TELEGRAPHIC ADDRESS:
"CLUTTERBUCK"
CODES USED:
A.B.C. 4TH & 5TH EDITIONS
A.I. & LIEBERS.
TELEPHONE 476.

BRANCHES AT
PORT ADELAIDE
KAPUNDA
JAMESTOWN
MT. GAMBIER.

**MASSEY
HARRIS**

Farm

Implements

Harvesters

Binders

Mowers

Rakes

Drills

Cultivators

Disc Harrows

Plows

Pulpers

Wheel

Barrows

Land Rollers

Bag Trucks

&c., &c.,

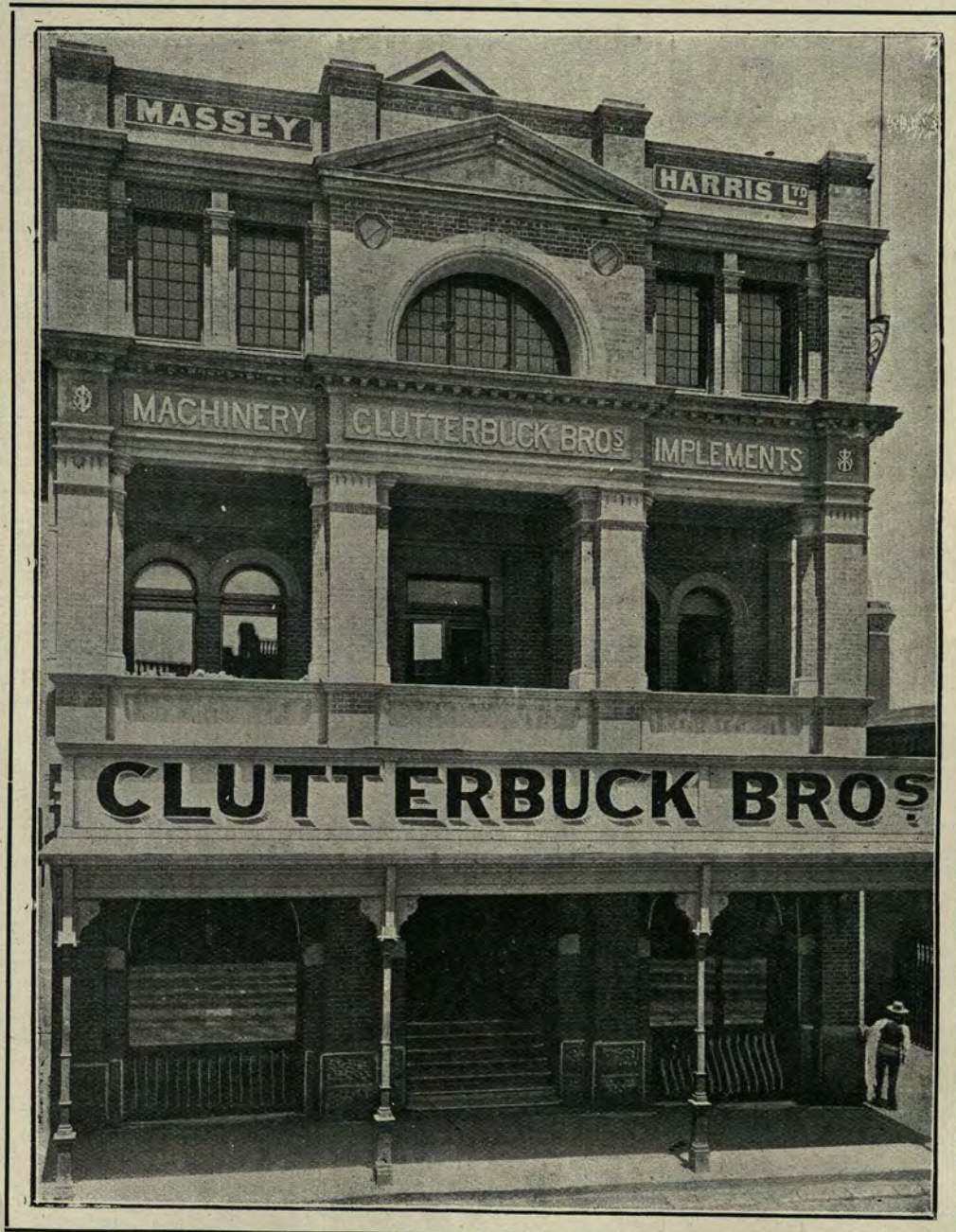

Blackstone
Oil
Engines.

Marshall
Sons & Co's

Traction
and
Portable
Steam
Engines

Pumps

Grindstones
Chaffcutters

Cream
Separators

Belting

Pulleys

B Cylinder
Oil

Lubricating
Oil

Contractors for Artesian Boring, also supplying and fixing Irrigation Plants.

Principal sizes of Boring Casing always in Stock.

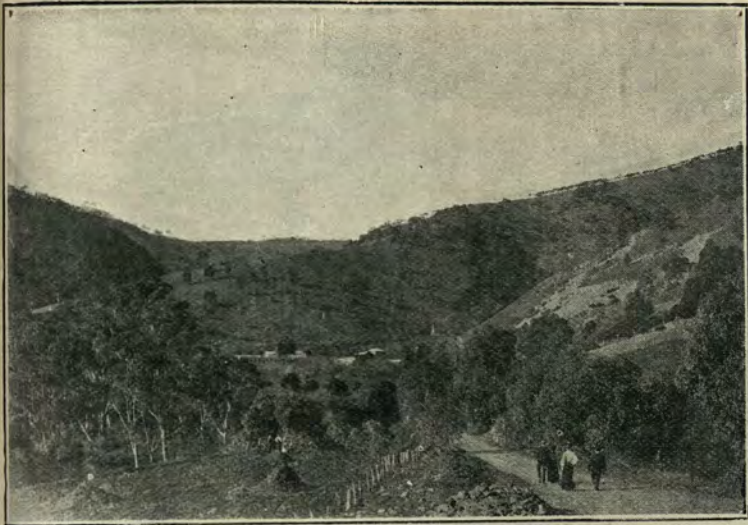

View on the Road to River

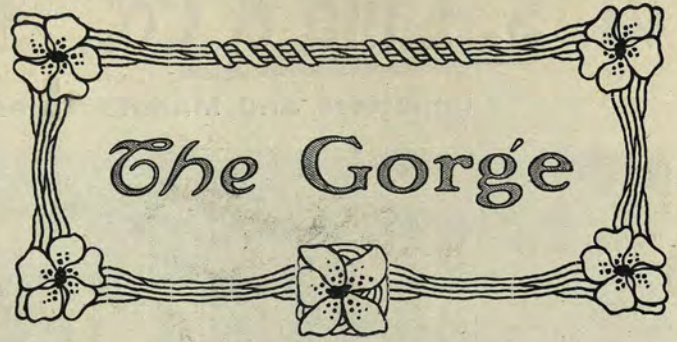
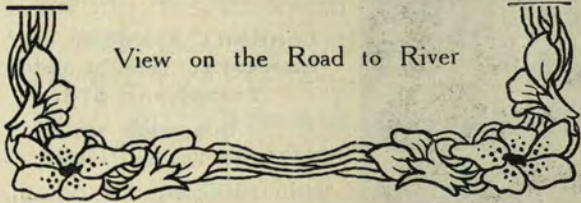

The Gorge



Aqueduct over River.

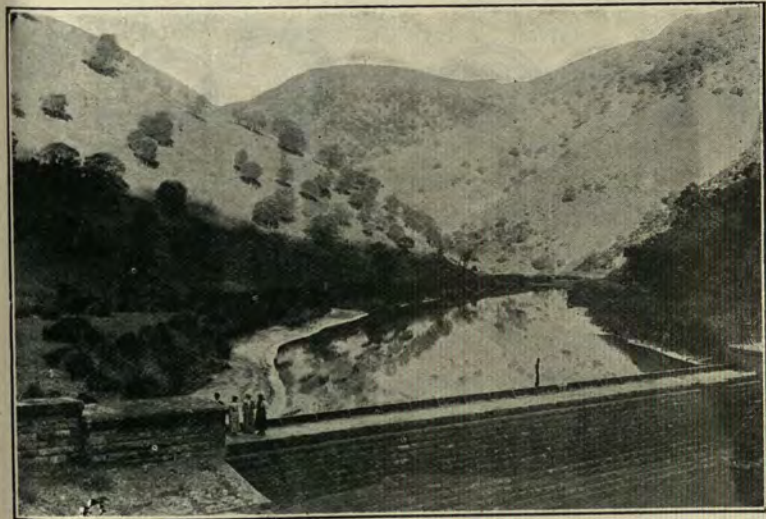
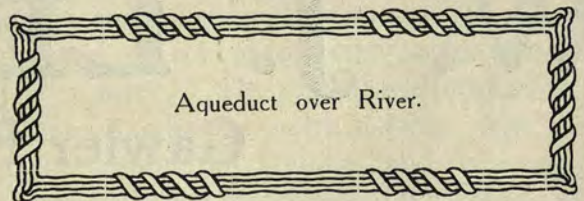

Embankment, Weir

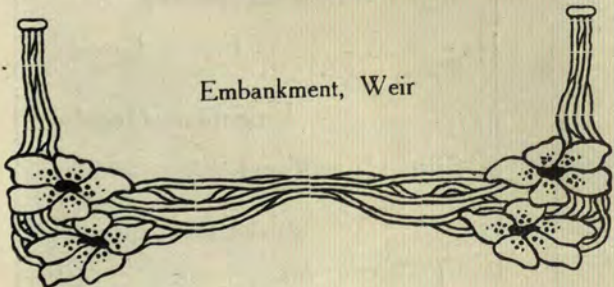

Caretaker's House.

W. S. Lang & Co., 20 GRENFELL STREET,
ADELAIDE.

Importers and Manufacturers' Agents.

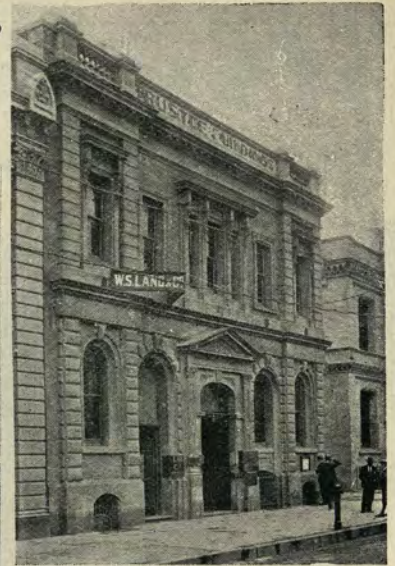

London: Bishopsgate-street.
Bankers:—Bank of Australasia.
Telephone 674.

IMPORTERS OF
Earthenware, Glass, and
China, Electroplate, Jewellery,
Cutlery, Fancy Goods, and
Novelties, &c.

Wholesale only.

W. J. LEVY & CO.,

Gawler Place, Adelaide.

General Importers and Fancy Goods Merchants.



Sectional View of First Floor Showrooms.

Crockery,
Glass,
Cutlery,
Enamelled Hardware,
Fancy Goods,
Toys, &c.,
Japanese Goods,
Silk Handkerchiefs
and Piece Goods,
Mattings, &c.

Telephone 22.

SPORTS AND PASTIMES
 The denizens of the Queen City are unmistakably a sport-loving people. Football attracts the greatest notice, owing to the excitement it arouses among all classes of spectators. Horseracing comes next, then cricket, tennis, rowing, golf, polo, hunting, cycling, and motoring, with all the minor games incidental to Australian life. The Adelaide Golf Club has recently con-



Fishing from Jetty, Semaphore.

structed an 18-hole course at Seaton, about 6 miles from the city, and near the Grange. Visitors express much satisfaction at the Club's new course. The Glenelg Golf Club is a much older one and has had a popular course for some years, and holds a leading position.

Musical and Literary Competitions are a distinctive feature in the quasi-amusement occupations of South Australians. They afford a healthy mutual rivalry among the population, and are answerable for a good deal of literary achievement and musical dexterity. They are very popular throughout the State. Owing to the level nature of the country and the well kept roads, cycling—both for pleasure and as a means of locomotion—is very popular, and Adelaide can boast of more cycle depots than any city in Australia. Motoring has lately taken a tremendous leap forward. Three years ago a motor car in the street was watched as an object of curiosity, to-day they are a common mode of running round the city and touring the country. The reader will find some interesting information, giving full particulars of motor car tours, farther on in this book. The city cab and the city cab horse stand out in striking contrast to the antiquated tramcar and its overworked slave. Our cabs are smart, clean, and well driven, the horses well fed, groomed, and carefully tended, and no city in the world can boast of better vehicles. The annual picnic is one of the pleasant established halting places among the various industrial, commercial, social, and educational institu-

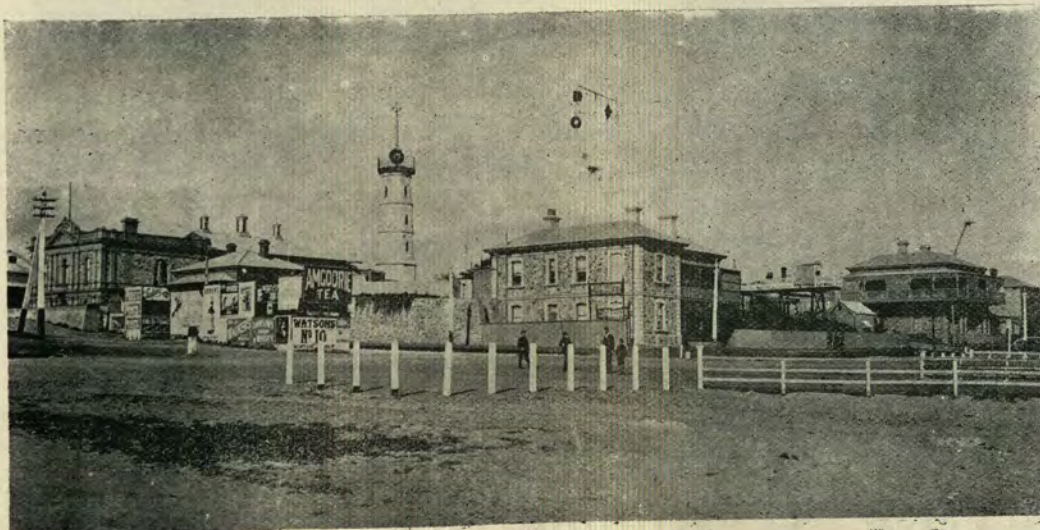

Signal Station, Semaphore.

tions of the city and suburbs. The halting ground is either the splendid National Park at Belair, or on some nearer one of the prettily situated hills overlooking the city.

Adelaide is well supplied with comfortable family hotels, coffee palaces and boarding houses. The South Australian Hotel, opposite the Central Railway Station, stands out pre-eminent.

Confectionery at Bricknell's

IS ALWAYS FRESH.

All the **Best Makes** kept in stock. Chocolates, Pastilles, Fondants, Caramels, Cachous, Jubes Noyeaus, Rocks, &c. Mixtures of all descriptions.

ASK FOR BRICKNELL'S SPECIAL MIXTURE.



"OUR" Confectionery Counter.

Tom Smith's Bonbons, Casagues, and Novelties. Chocolates sent to any address. Handsome Chocolate Boxes from 3d. to 21s. Pretty Presents for all seasons. Peek Frean's and Carr & Co.'s Wafers and Fancy Biscuits in Great Variety.



All Best Australian Sweets and Chocolates.



Also Cadbury's, Hildebrand's, Fry's, Callier's, Heller's, Buchanan's, Peters, Carson's, Bensdorp's, &c. Preserved and Crystallised Pineapple and Ginger.

Flags and Banners for Birthday and Xmas Cakes. Fancy Paper Serviettes and D'Oyles.

BRICKNELL'S Cafe, 31, Rundle Street, Adelaide.

BRICKNELL'S

**Bricknell's Cafe,
31, Rundle Street, Adelaide.**

Unsurpassed for convenience and comfort. Position central. Ventilation and lighting perfect. Large and airy Ladies' Room, Public and Smoking Room, Balcony, Retiring Rooms, &c.

**Tariff Reasonable.
Service Prompt.
Teas, &c., Unequaled.
Large Reception Suite for
At Homes, Dances, &c.**



A Corner of the Smoking Lounge.



Wedding Cake.

BRICKNELL'S Wedding Cakes are known favorably everywhere. Sent to all parts of the State. All sizes, but only one quality. Price lists, &c., on application. Birthday Cakes, &c. Fancy Cakes, Ices, &c., for Afternoon Tea.

Unapproached Stock of Confectionery, Wafers, Bonbons, &c.

Telephone 375.

BRICKNELL'S

Cater for all functions, banquets dinners, suppers, weddings, at homes, garden parties, picnics, hampers, &c., &c.

Send for Estimates.

**Large Caterer's Plant on Hire.
Marquees, Tabling, Decorations,
Dancing Floors, etc., arranged.**

Competent Waiters and Waitresses available

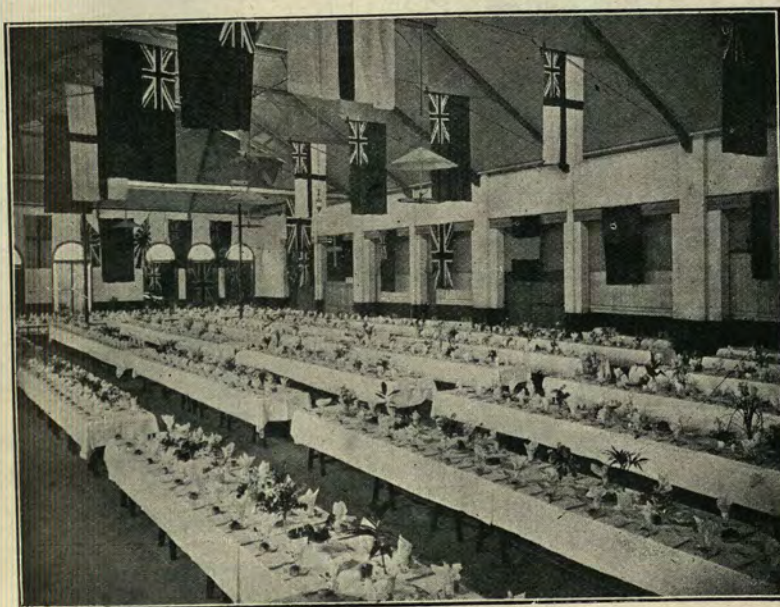

Supper Room, Mayoral Ball, 1904.

Thompson & Harvey



Glass Merchants,

Manufacturers of Bevelled Mirrors,
Stained Glass and Leaded Lights.



OILS AND COLORS

ARTISTIC WALL PAPERS

PICTURE MOULDINGS



Telephone No. 817.



111 and 113,
FLINDERS ST., ADELAIDE.

R. Correll,

MUSIC SELLER AND IMPORTER.

**Latest Songs and Music
for Pianoforte, Violin,
Mandolin, and Orchestra,
Brass Band Instruments,
Brass Band Music,
Violins, Mandolines, Flutes,
Piccolos, Drums, &c.**

Brass and orchestral instruments repaired.



Sole agent for Boosey and Co.'s Patent Compensating Piston Brass Instruments. BOOSEY'S ARE THE BEST.
South Australian Representative for THE LONDON COLLEGE OF MUSIC.
Sole Agent for the famous ENGLISH PIANO by DUNMO, ELLIS, & HILL.

Telephone 1751.

Corner FLINDERS AND HYDE STREETS, ADELAIDE.

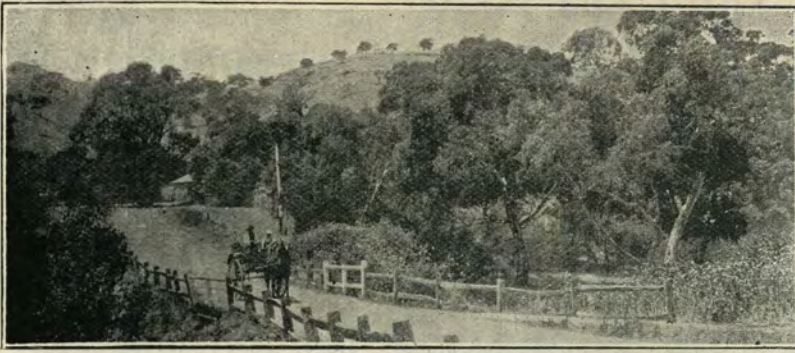

Glen Osmond,
Crafers,
Stirling.



A View at
Glen Osmond.

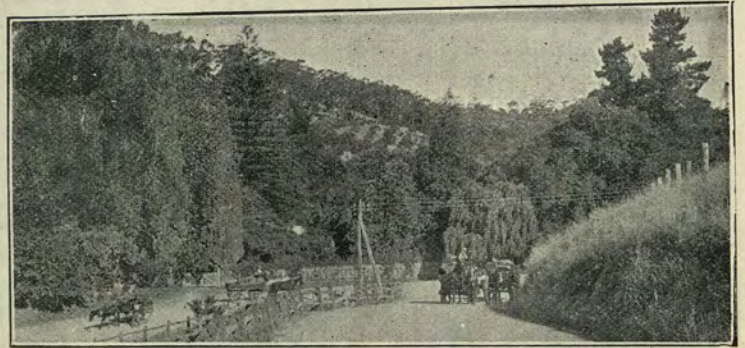

The Devil's Elbow

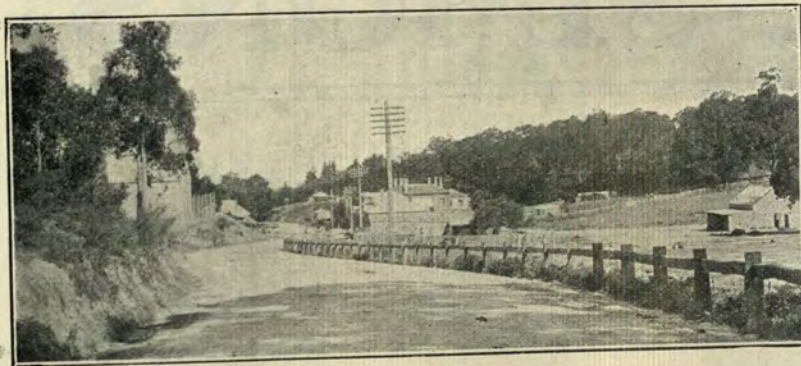
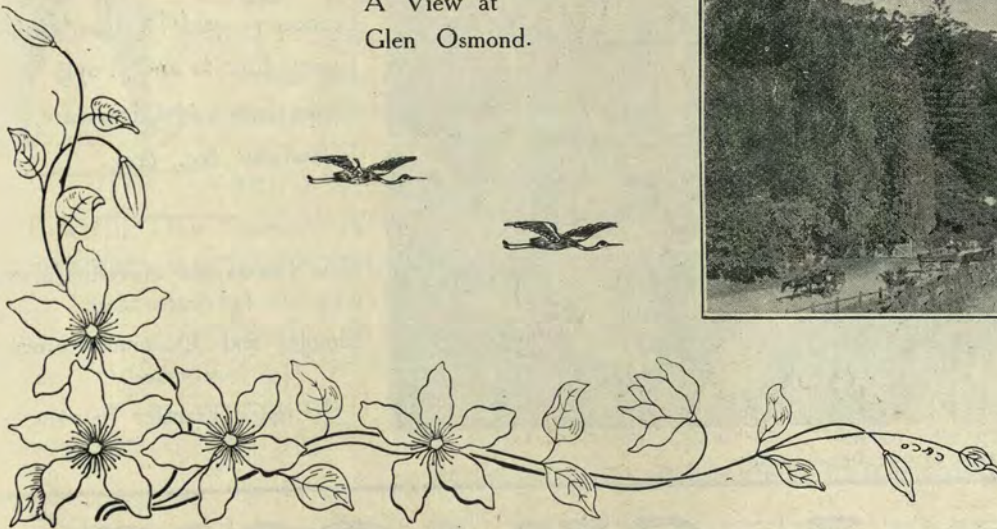

Arriving at Crafers.



Arriving at Stirling.

HASTE & COMPANY,

Gawler Place,

TELEPHONE 514.



Adelaide.

TELEGRAMS "Haste," Adelaide.

IMPORTERS



View of one of our Departments.

DEPARTMENTS:

Haberdashery,
Hosiery,
Laces and Embroidery,
Millinery and Ribbons,
Stationery and Postcards,
Fancy Goods and Toys,
Chinaware and Glassware,
Fireworks, &c., &c.

New Goods and Novelties arriving
by every Mail.

Samples and Quotations promptly
supplied.

Brigg's Transfer Patterns,

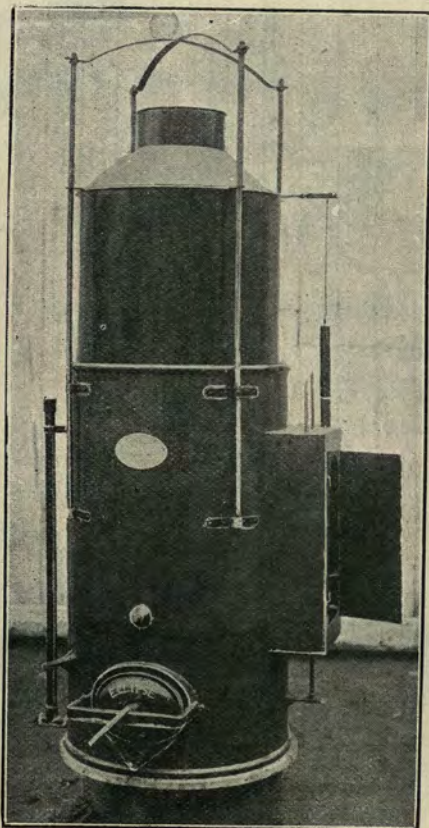

Eclipse Acetylene Gas Generator
and Purifier.

J. SIMONS,

Plumber, Gasfitter, and

Galvanized Ironworker

Pirie Street, 3 doors East
Pulteney Street.

Maker of the Famous
ECLIPSE

ACETYLENE GAS GENERATOR.

Estimates given for complete installation in any State.

Tanks and Baths a Speciality.

Sole Maker of the Self-Cleaning Tank
The Hygienic.

For full particulars
ring up
'Phone 1532

Illustrated Tourist Guide

WHERE TO GO. HOW TO GO.

Time and Expenses of Trip, &c.



IN the compilation of "Adelaide: Queen City of the South," the author felt so forcibly the loss of an adequate guide, that he determined to fill in the blank and has, at considerable expense, time, and trouble, secured the best and most reliable information, setting forth the fullest particulars, not only giving numerous select pictures along the lines of tour, but the route to take, the distance the best means of travelling, and the cost and time of each trip. Much of the information has been gathered from the enterprising manager of the Adelaide Motor and Garage Works, he being found quite an expert on the subject matter dealt with. **By Special Arrangement** he has scheduled a scale of prices for motor trips which are not generally applicable outside the benefits offered the readers of this publication. For these trips 8 h.p. De Dion cars are provided, with experienced and careful drivers, and will carry three passengers. Tourists who are limited to time, and wish to see the most interesting parts of the suburbs only, can have a choice of many trips covering about 15 miles at a cost of 10s. 6d. per trip, particulars of which can be had by ringing up 'Phone 1532; but for those who have more time to spare, the Editor recommends any of the following trips, which will give the visitor an excellent idea of some of the prettiest country and scenery in Australia.

Waterfall Gully.

Motor return trip,
10/6
Distance return, 15 miles.

Very good road along through Marryatville, Burnside; arriving at creek, turn up, and follow pretty winding road up to the valley, among fruit, flower, and vegetable gardens, till Waterfall is reached; scale the Hill from whence a splendid peep is open to view. See views Page 127.

Belair Hill.

Motor return trip,
10/6
Distance return, 15 miles.

Take a sweep through Unley and Hyde Park, amongst pretty gardens, thence via Mitcham, up winding Hill Road till summit is reached, from which height one of the grandest panoramic views of the City and suburbs can be obtained; return same way, or by different route if desired.

Glenelg.

Motor return trip,
10/6
Distance return, 14 miles.

Proceed to South Terrace, and thence by Bay Road, to the promenade Jetty at Glenelg; a look around at the historical parts of this town will prove interesting; for variety return by a different route to the City.

Henley Beach.

Motor return trip, **10/6.**
Distance return 15 miles.

Follow the main tram line through Thebarton to the Beach, good Hotel there if needed, run along boulevard to Grange and back past Golf Links at Seaton, returning by different route.

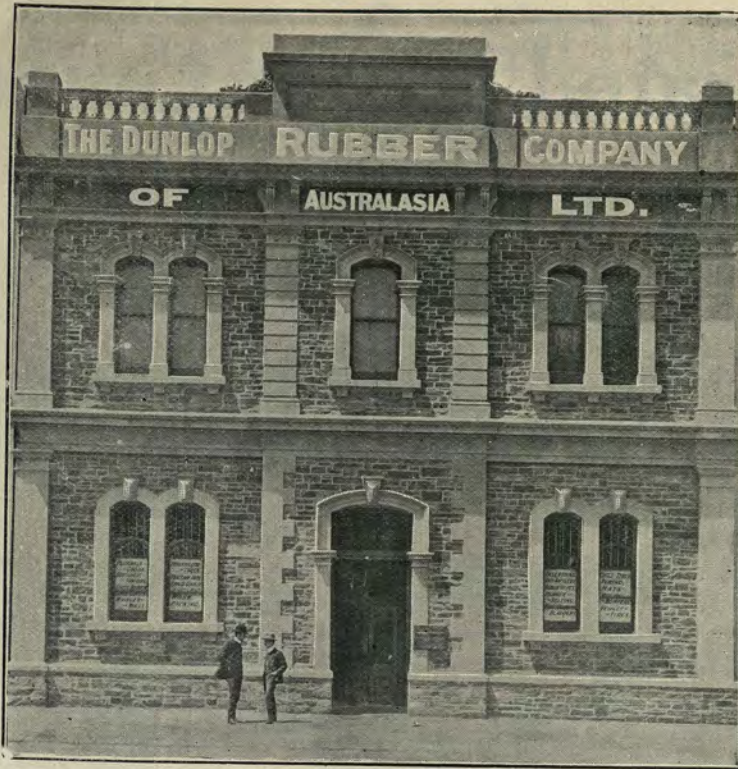

ADELAIDE HOUSE, 117, GRENFELL STREET.

Dunlop Rubber Co.

OF AUSTRALASIA, LTD.

Manufacturers of the world-famed **Dunlop Tyres** for Cycles, Vehicles, and Motors, **Dunlop Heels** and **Garden Hose**. Also

MAKERS OF

Belting, Hose, Packings, Insertions, Valves, Buffers, Washers, Tubing, Sheet Rubber, Saw Bands, Separator and Churn Rings, Pram. Tyres, Football Bladders, Cricket Tennis and Golf Grips, Golf Balls, Hot Water Bags, Mats of any shape or design for Doorways, Carriages, or Motor Cars, Matting and every conceivable line of

Reliable Rubber Goods

Special attention is called to the fact that we make to order at shortest notice any line not usually stocked.

F. R. STEVENSON, Coach Trimmer and Hood Maker,

YOUNG STREET (off Weymouth Street), ADELAIDE.

... Telephone 1070.



Largest Coach Trimming and Hood Making Factory in Australasia. Established 1897.

Awarded First Prize and Certificate of Merit. Century Exhibition, 1900.

Awarded 3 First Prizes (Bronze Medals and Certificate of Merit). Also Trimmed the Four-Wheel Dog Cart and Prince George's Cart that gained the Special Gold Medals, and the Abbot Buggy that was awarded the Special Silver Medal, S.A. Exhibition, 1905.

Largest Prize taker in S.A. for Coach Trimming and Hood Making.

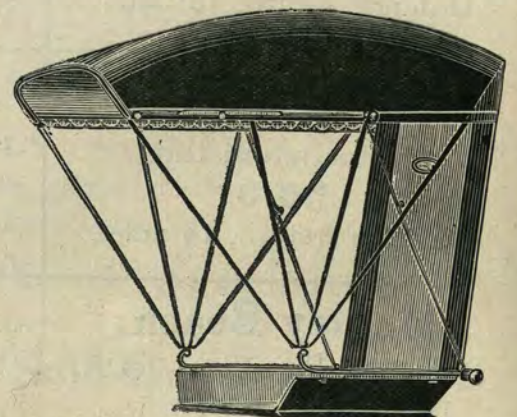



Aldgate,
Bridgewater,
Mylor.

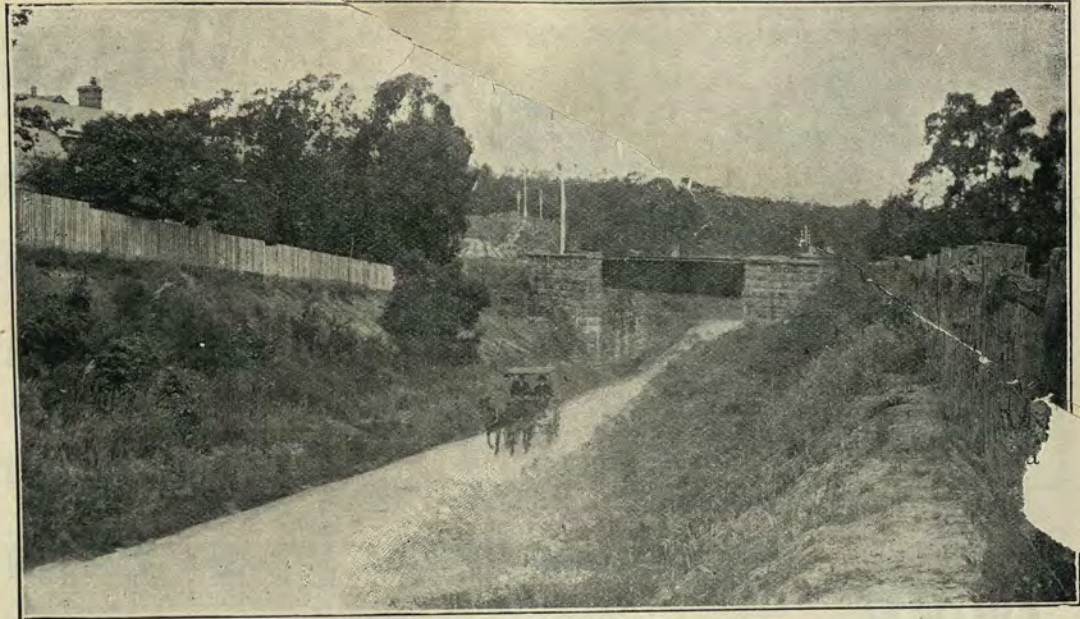

The Road to Aldgate.

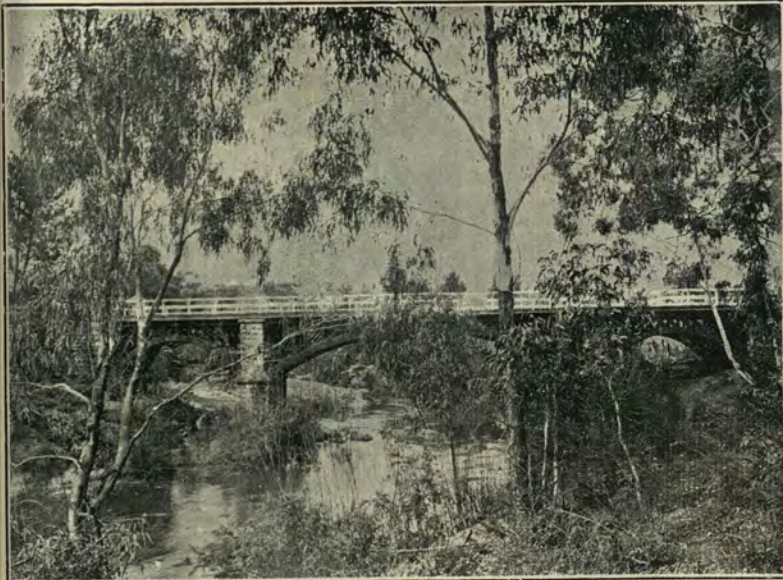

Bridge over Onkaparinga at Mylor.



Creek at Bridgewater.



Crossing the Bridge, Mylor.

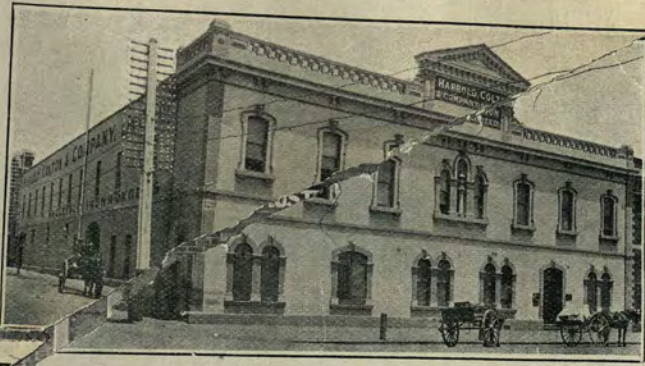

Harrold, Colton & Co.,

LIMITED,

Wholesale Hardware, Saddlery & Leather Merchants,

Currie St.

ADELAIDE.



"Reflections," Botanical Gardens.



J. W. Grasby & Co.

Import and Export
Merchants,

Wholesale Grocers
and Provision Merchants,

81, Grenfell Street, Adelaide.

Wiseman Bros.,

IMPORTERS of

Woollen Goods,

Tailors' Trimmings,

and all

Tailoring Requisites.

GRENFELL STREET,

Adelaide.

Leonard S. Curtis,

PHOTOGRAPHIC ARTIST,

55, King William Street, Adelaide.

Original copies of all Photographs appearing
in this Book can be obtained at above address.

Architectural and Landscape Photography a
Speciality.

Illustrated Tourist Guide (Continued). Where to go ; How to go ; Time and Expenses of Trip, etc.

<p>Norton Summit. Motor return trip, 15/- Distance return, 19 miles.</p>	<p>This is a very pretty trip, via Kent Town, Maylands, Magill, then up pretty winding valleys among orchards and gardens, ever ascending till the summit is reached ; all the way the road and views are admirable, and for variety one can return via Fifth Creek.</p>
<p>Tea-Tree Gully. Motor return trip, 20/- Distance return, 24 miles.</p>	<p>This little village stands where once was a thicket of Ti-trees ; down Frome Road, via Lower North Adelaide, follow north-east, winding road among fields, gardens, and pretty villas, occasionally fringing Torrens river, till the Gully is reached ; return trip via Paradise, Magill, and Walkerville.</p>
<p>Happy Valley. Motor return trip, 20/- Distance return, 23 miles.</p>	<p>Run down Unley Park, round an old racecourse to main South Road, up Tapley's Hill (a pretty winding well-kept road), over the hill ; turn down through fields and pasture lands till reservoir is reached. Run around embankment and along shady track joining main South Road at the Hotel at the bottom of Tapley's ; back to City along main road through Goodwood.</p>
<p>The Gorge. Motor return trip, 15/- Distance return, 19 miles.</p>	<p>This is a pretty little spot up the Torrens river and takes its name from the close contact of the mountains on either side. At the Gorge a weir is constructed, making a storage for City water supply ; ornamental trees are planted along the line of aqueduct making shady and pleasant retreats. The road leads through Magill, Campbelltown, and Paradise, and then follows a pretty winding road along the river bank till the Gorge is reached. Hill climbers can find good ground for exercise at this spot, and rabbits are very plentiful.</p>
<p>Aldgate. Motor return trip, 25/- Distance return, 28 miles.</p>	<p>This is one of the most popular trips amongst the local residents. The beautiful hills are ascended along the most interesting and oldest track, passing Glen Osmond, Mountain Hut, Devil's Elbow, Eagle-on-the-Hill, Mount Lofty, Waverley Ridge, Crafers, and through Stirling to Aldgate, where one of the best Hotels is to be found. The views and road all the way are exceptionally good.</p>
<p>Reynella, Morphett Vale, Aldinga. Motor trip return to either place, 25/- Distance return to either place, 30 miles.</p>	<p>Among the trips on the South Road, following the line of coast, are Reynella, Morphett Vale, Aldinga, when for a little extra, the run back can be all through different country and scenery. It is one of the special advantages of touring around Adelaide, that the same road need not be traversed on the return trip. Good roads are everywhere, and intersect the country in all directions, and as a rule on the plains country, are straight and fringed with either the eucalyptus, the olive, or ornamental trees and shrubs.</p>



Rundle Street Frontage
affording a very poor conception of internal arrangements.

Balfour

& Co.

Confectioners, &c.

74, Rundle Street,
King William St. North,
and
King William St. South,
Adelaide.



Experience teaches—Yes,
and it has taught the
Proprietors of

Balfour's Famous Cafe
that the Public appreci-
ates goods made from
only the best ingredients.

Our Standard Motto:—
“Everything of the Finest
Quality.”



Interior of Cafe—The Ladies' Lounge.

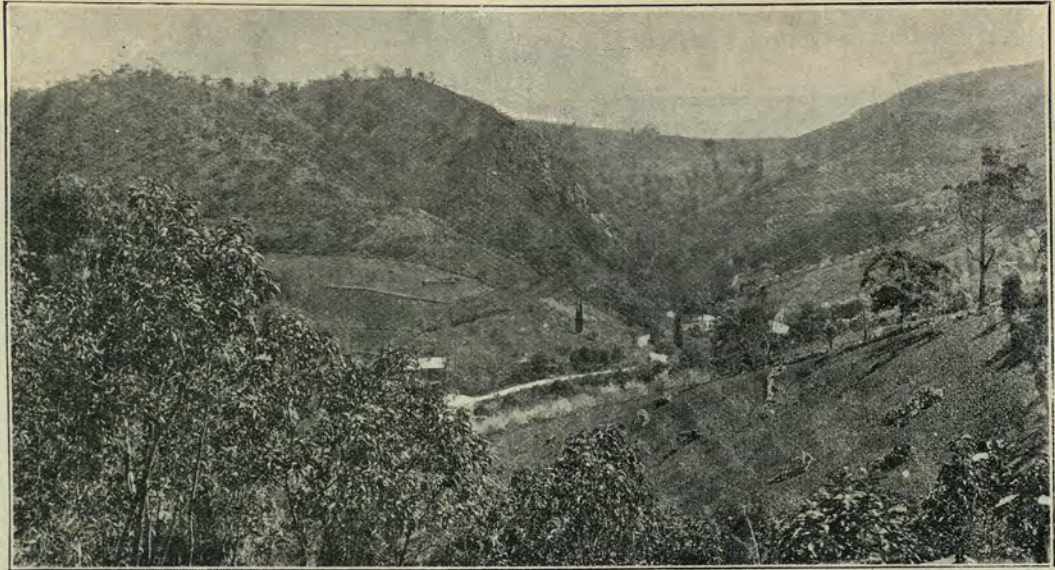

Norton Summit.



The Old Road
leading to
Norton Summit.



At Magill.



The New Road to Norton Summit.





**Australian
Souvenirs.**

Jewellery,
Watches,
Clocks,
Silver Goods,
Electroplate,
Copper and
Brassware,
Bronzes.



This magnificent establish-
ment is situated in the
centre of the principal street

Visitors to Adelaide should
not fail to inspect the beau-
tiful display of Artistic
Novelties representing Aus-
tralian, British, and Con-
tinental productions.

**Australian
Precious Stones.**

Fine Porcelain,
Statuary,
Fine Glass,
Leather Goods,
Opera Glasses,
Spectacles,
Barometers.

F. BASSE, 92 & 94 Rundle St., Adelaide.

Illustrated Tourist Guide (Continued). Where to go ; How to go ; Time and Expenses of Trip, etc.

Aldgate.

Special trip.

Motor return trip,

30/-

Distance return, 40 miles.

This is the popular hill trip, and one can rely on a most enjoyable day's outing. Passing through some of the grandest scenery in Australia, and traversing the finest made roads, proceed via Mavlands, Magill, Norton Summit, Summertown, Picadilly, and Crafers to Aldgate, where there is a good hotel, and then return via Stirling, Eagle-on-Hill, and Glen Osmond. Both going and coming back there are splendid views at nearly every turn of the road.

Clarendon.

Motor return trip,

35/-

Distance return, 40 miles.

This is another very popular trip—passing through Mitcham, mounting Belair Hill, Blackwood, then sweeping round Coromandel Valley and gradually dipping into the pretty little village of Clarendon. A good hotel is to be found here. Continue the journey for a few hundred yards to inspect the weir, from whence iron pipes conduct the water to Happy Valley reservoir.

Mount Barker.Motor return trip, **45/-**

Distance return, 47 miles.

Via Glen Osmond, Mountain Hut, Eagle-on-Hill, Devil's Elbow, Mount Lofty, Crafers, Stirling West, Aldgate, Bridgewater and Hahndorf. Perfect roads, perfect scenery, and perfect enjoyment.

McLaren Vale,**Clarendon,****Noarlunga.**Motor trip return, for each of the above, **45/-**

Via Tapley's Hill, and return through Kangarilla, Clarendon and Belair. Distance return, 55 miles.

Via Belair, and return via Happy Valley Waterworks. Distance return, 44 miles.

Distance return, 42 miles.

For views see page 133.

Blumberg.

Day trip.

Motor return trip,

70/-

This is a delightful run through the hills, with beautiful and ever changing scenery. Leave the city about 10 o'clock, and passing through Paradise, Millbrook, Inglewood, Chain of Ponds, Gumeracha, arriving at Blumberg, where a first class dinner can be obtained at the hotel. Returning by a different route, fresh hills and valleys, with beautiful fruit gardens, are in every direction. Passing through Mount Torrens and Lobethal, Norton Summit is reached, where afternoon tea can be had at the hotel, also strawberries and cream in season. After leaving Norton Summit, a magnificent panoramic view of the city unfolds itself beneath us. The run is continued through Magill, arriving in the city about 6 p.m.

Distance covered, about 80 miles.

S. Marshall & Sons,



Music Warehouse,

52, RUNDLE ST.

We Import only the BEST PIANOS and ORGANS from the leading Manufacturers of the World.



We can supply you with any Instrument you may require.
Violins, Cornets, Autoharps, Banjos, Mandolins, Accordeons, Concertinas, Mouth Organs,
 at Lowest Possible Prices.

Strings and Fittings for all Instruments. Latest Music by every Mail.

Whatever your Musical requirements may be, we can easily fill them.

All our Catalogues are Free by Post. Please write for one.



Reflection,
Botanical Gardens.

BURFORD'S

Extract of Soap

No other made like it.

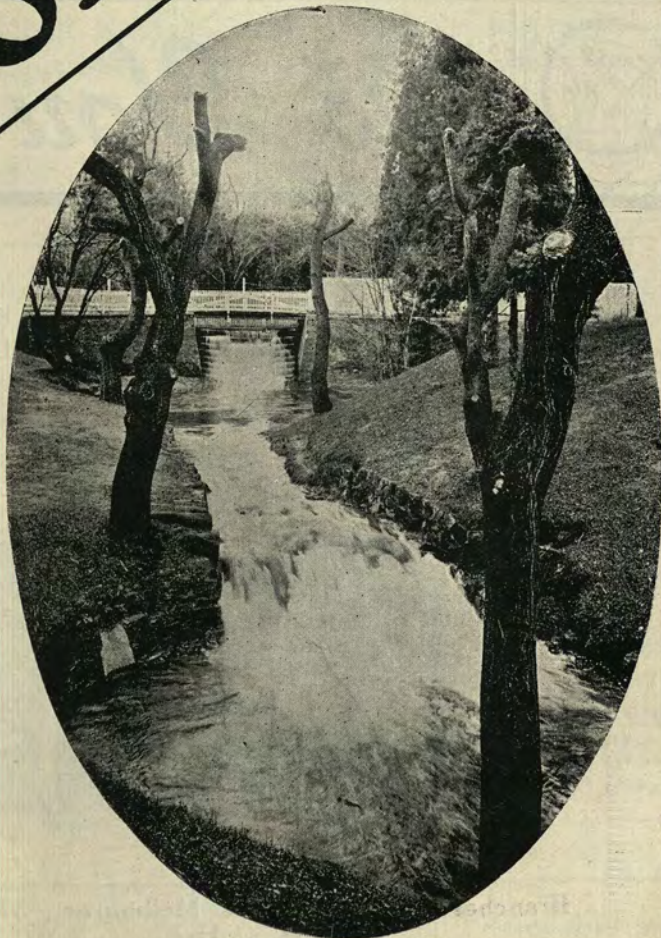

Creek in Botanic Park.



Sole Agents
Kodak
Limited.

BAKER
A^A R O U S E^{N D} Proprietary
Limited
37, Rundle Street, Adelaide.

Manufacturers
Austral
Materials.

Photography by the Kodak System means
all operations in the daylight. Simply press
the ball and turn the handle.



Do You Kodak?

Kodaks from 6/ with instructions free. Send for Lists.
Latest models only stocked. ☑ Amateur photography
is a charming pastime for folks of any age. It
is of interest to those at home and friends abroad.

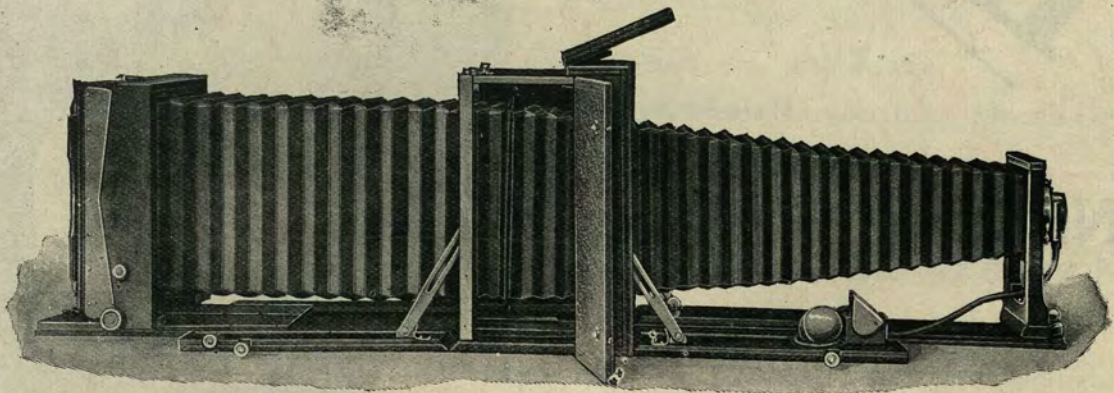

Branches: 284, Collins-st., Melbourne; 375, George-st., Sydney; 78, Queen-st., Brisbane.
Head Office and Works: Abbotsford, Melbourne.

Illustrated Tourist Guide (Continued) Where to go; How to go; Time and Expenses of Trip, etc.

Mount Barker.

A round trip
of about 90 miles.

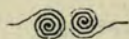

Motor return trip,

£3 10s.

Would suggest starting about 9.30 a.m. This trip will give to visitors an excellent idea of some of the prettiest country in the State. The scenery is constantly changing and gives some of the most enchanting and delightful views. Running through Parkside we soon begin to ascend the winding road. From the Devil's Elbow we get splendid views of the city and suburbs. A halt is generally called at the Eagle-on-the-Hill, and refreshments partaken of. Once over Mount Lofty, a run of a few miles down a very pretty road and Aldgate is reached, a distance of about 14 miles from town. A first-class hotel is to be found here. Leaving Aldgate we have a few hills to climb, Bridgewater, Balhannah, Oakbank, and Hahndorf are passed, and then a pleasant run on a good road into Mount Barker. Stopping at Jackson's Hotel, a good dinner is always obtainable. The return journey can be made by an entirely different route, through Echunga, Macclesfield, Meadows, and Dashwood Gully—nearly all level running on beautiful roads—arriving at Clarendon about 4 o'clock for afternoon tea, which can be obtained at the hotel. Leaving Clarendon, a long hill is first encountered, and then a beautiful run down towards Blackwood, into Belair, and through National Park. From the top of Belair Hill another picturesque view of the city is obtainable, and thence homeward through Mitcham and Unley, arriving in town at 6 p.m. The distance covered is about 90 miles, and will never be forgotten. It is invigorating and will give you new life, and the Editor strongly recommends it.

Strathalbyn.

Day trip.

Motor return trip, **£3 10s.**

This is similar to the Mount Barker trip, only passing through different country. The scenery, as well as the road, is good. Dinner at Strathalbyn. Distance covered, between 80 and 90 miles.

Woodside.

Day trip

Motor return trip, **£3 10s.**

This is similar to the Blumberg trip, only passing through different country and scenery. The roads are good. Dinner at the Woodside Hotel. Distance covered, about 80 miles.

Willunga.

Day trip

Motor return trip,

£3 10s.

This is another good trip. Run down the South Road, over Tapley's Hill, via Reynella, Morphett Vale, and Noarlunga, pretty undulating country and good roads. Dine at Willunga Hotel, and return via Clarendon, then through Blackwood, Belair, National Park, and Mitcham, reaching town about 6 p.m. Distance covered about 80 miles.

Two Wells.

Day trip.

Motor return trip, **£3 10s.**

This is a straight-out shooting trip, and a most enjoyable one, with good level roads and interesting scenery.



View of Warehouse.

Our Principles :

- Prices to suit all Pockets.
- Goods disapproved may be exchanged.
- Satisfaction Guaranteed or Cash refunded.
- All orders receive prompt and careful attention.
- Goods delivered Free to any address.
- All Goods Guaranteed Pure and Unadulterated, and to contain over the Government Standard of Extract.
- All Goods sold Full Net Weight ; Chest, Canister, Package or Paper not weighed in.
- A record is kept of quantity and quality of all goods supplied, repeat orders can therefore be easily matched.

Griffiths Bros.

TEA Specialists, ✧
 Coffee Roasters, ✧
 Cocoa Manufacturers.

Griffiths Bros.
 PROP. LTD.

49, Rundle Street,
 ADELAIDE.

AND AT 

MELBOURNE AND SYDNEY.



View of Salesroom.

Picking the Olive.

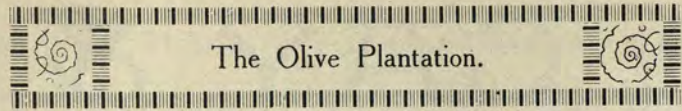

The Olive Plantation.

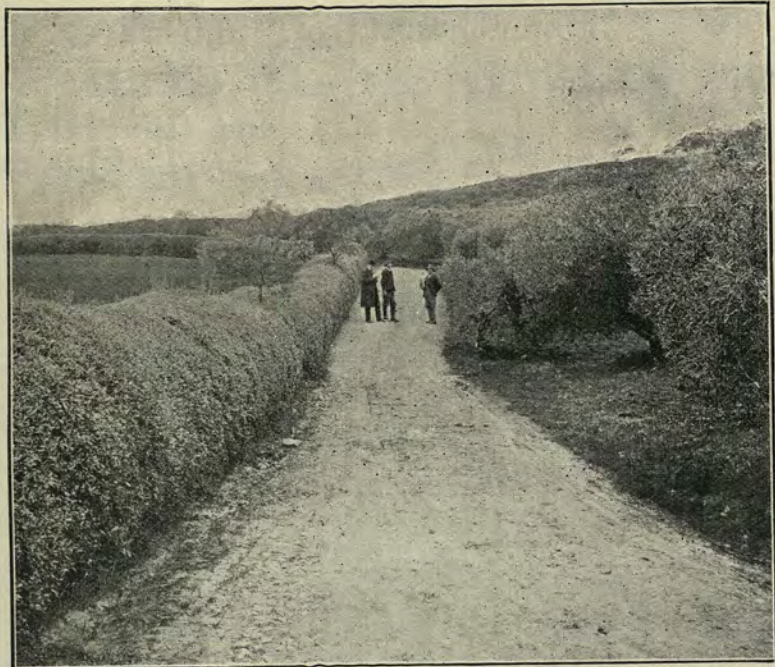

The Stonyfell Olive Company, Ltd.

The property of the Stonyfell Olive Company, Limited, comprises 100 acres of well grown, matured olive trees, situated on the lower slopes of the Mt. Lofty Ranges, immediately south of Magill.

The trees are about twenty years old, presenting a charming appearance when in their beautiful bloom and full foliage.

Stonyfell Virgin Olive Oil is well and favorably known throughout the Commonwealth, being freely used for household, cooking, and medicinal purposes.

Many eminent doctors recommend Pure Virgin Olive Oil as part of a patient's diet, but care must be taken to procure only the best Oil of Olives. It is a good diet for those who are suffering with Diabetes and Brights Disease.

It has long been observed that those who take Olive Oil as a common article of food become healthier and stronger, and in much better condition.



Ready for Market

Pure Olive Oil is an excellent solvent for gall stones and saves those who use it from the intense pain so customary in that painful disease.

The pretty girls of Chicago are giving health and beauty luncheons.

It was to a reigning beauty of London during the present season that the King's Physician gave his famous advice. "What shall I do for my complexion," asked this beauty in distress, "I am a sight."

"Take Olive Oil," said the physician, "Live on it, live in it, live with it, eat it, drink it, dress your food with it, and don't do without it. Lubricate your system." The beauty did as her physician advised and her complexion improved to a charming extent.

South Australian Olive Oil is the purest and most palatable in the world. Stonyfell Virgin Olive Oil is the best in Australia.

W. P. Auld & Sons, Gilbert Place, Adelaide, are the sole agents for the Stonyfell Olive Company, Limited.

P. GAY & CO., 148, Rundle Street, Adelaide

(LATE OF ARCADE)

Manufacturers of High-class Cabinet Work, Upholstery, and CONVERTIBLE BILLIARD AND DINING TABLES and General Furnishers.

Established over 40 years.

Telephone 12



As a Billiard Table.





Method of Converting Billiard into Dining Table



A Portion of our Showrooms, 148, Rundle Street.

Illustrated Tourist Guide (Continued). Where to go ; How to go ; Time and Expenses of Trip, etc.

<p>Port Victor. Day trip. Motor return trip, £4 10s. or Motor return trip, £5 5s.</p>	<p>A most enjoyable day's outing, passing through lovely country, with charming and everchanging scenery, and good roads. Start at 8 a.m., journeying via Willunga, and Port Victor is reached after a 52 miles run. Dine here, leaving about 2 p.m. on return journey; afternoon tea at Willunga, arriving home about 6 p.m. Distance covered, about 104 miles.</p> <p>A variety can be made in the return trip via Port Elliot, Goolwa, Meadows, Clarendon, Coromandel Valley, Blackwood, etc., reaching City about 7 p.m. Distance covered, about 120 miles.</p>
<p>Angaston. Day trip Motor return trip, £4 10s.</p>	<p>This popular trip leads through much pleasant country, affording splendid variation in scenery. Take the north east road to Gumeracha, passing through Blumberg, Mount Pleasant, and Eden Valley. After dinner at Angaston Hotel, return via Nuriootpa, Tanunda, Sandy Creek, Lyndoch, and Williamstown, returning to the City about 6 p.m. Distance covered, about 115 miles.</p>
<p>Mannum. Day trip. Motor return trip, £4 10s.</p>	<p>Another splendid trip, over the hills, through beautiful country and scenery, on good roads. Journey via Mount Pleasant, dine at Mannum Hotel, and return via Mount Torrens. Distance covered, about 110 miles.</p>
<p></p> <p>Weekly Trip.</p> <p></p>	<p>Weekly trips can be arranged from Monday to Saturday, including driver, for £15, when the best parts of South Australia can be viewed. The Hotel charges are all at 6/- per day, so that the total weekly expenses will not exceed £21 for three adults. The Editor gives below one of these weekly trips, that has been specially arranged, and includes some of the finest scenery and enchanting views to be seen in Australia, and will guarantee a week's enjoyable holiday to the Tourist fraternity.</p> <p><i>Monday.</i>—Leave about 10 a.m. and run south to Willunga for dinner, and thence on to Port Victor for the night.</p> <p><i>Tuesday.</i>—Port Elliot, Goolwa, Meadows, Macclesfield, halting at Strathalbyn for dinner, and thence on to Mount Barker for the night.</p> <p><i>Wednesday.</i>—Nairne, Woodside, Charlestown, Lobethal, and thence to Blumberg for dinner, through Mount Pleasant and on to Angaston for the night.</p> <p><i>Thursday.</i>—Through Kapunda, Allendale, to Saddleworth for dinner; thence through Auburn, Watervale, and on to Clare for the night.</p> <p><i>Friday.</i>—Through Auburn, Rhynie, and on to Tarlee for dinner, thence through pretty country, reaching Tanunda for night</p> <p><i>Saturday.</i>—Through Lyndoch, Williamstown, Chain of Ponds, Inglewood, Milbrook, Houghton, etc., reaching town about 4 p.m.</p> <p>Distance covered, between 300 and 400 miles.</p>



J. M. Wendt

76 RUNDLE STREET, ALSO AT ARCADE.

Am I not a Lucky Girl?
Married to-day, and these are some of my Wedding
Presents, and I hear they all came from

J. M. Wendt

SO I KNOW
THEY ARE GOOD.

Adelaide's Leading
and Reliable
Jewellers. ✂



A FEW OF THE PRESENTS.

TOURISTS' RESORTS.

The following table has been very carefully prepared for the readers of this book, to give some idea of the distance from Adelaide of the principal resorts for Tourists, as well as the cost for 8-horsepower De Dion Motor Car, to carry three passengers, with experienced and careful drivers in uniform. For further information, ring up 'Phone 1532.

	Miles.	Cost.		Miles.	Cost.
Aldgate	14	1 0 0	Hamley Bridge	49	3 13 0
" via Norton Summit	—	1 15 0	Hahndorf	18	1 10 0
" via Belair	40	2 0 0	Happy Valley	11	1 0 0
Aldinga	27	2 0 0	Henley Beach	7	0 10 0
Allandale	51	3 15 0	Highbury	8	0 13 0
Alma	57	4 5 0	Hope Valley	10	0 15 0
Ambleside	17	1 5 6	Houghton	16	1 5 0
Angaston, via Mount Pleasant	53	4 0 0	Inglewood	13	1 0 0
" via Tanunda	—	4 0 0	Islington	6	0 10 0
Angas Plains	60	4 10 0	Kadina	96	7 4 0
" Valley	60	4 10 0	Kanmantoo	34	2 11 0
Ardrossan	147	10 10 0	Kangarilla	18	1 4 0
Ashbourne	40	3 0 0	Kapunda	48	3 12 0
Ashton	10	0 16 0	Kenton Valley	27	2 2 0
Auburn	76	5 12 6	Kersbrook	20	1 10 0
Balaklava	61	4 12 0	Keyneton	64	4 16 0
Bagot's Well	54	4 0 0	Langhorne's Creek	40	3 0 0
Balgowan	120	9 0 0	Largs Bay	10	0 15 0
" via Moonta	140	10 10 0	Linwood	44	3 6 0
Balhannah	20	1 10 0	Littlehampton	19	1 8 6
Barossa	35	2 13 0	Lobethal	23	1 15 6
Belair Hill	7	0 10 6	Lower Light	30	2 5 0
" Park	10	0 15 0	Lyndoch	33	2 9 6
Begg's Flat	36	2 12 0	Macclesfield	27	2 2 0
Belvidere	38	2 17 0	Maclaren Vale	25	1 17 6
Blackwood	11	0 16 0	Mannum	51	3 16 6
Blanchetown, via Truro	90	6 15 0	Meadows	28	2 2 0
Blumberg	28	2 5 0	Moonta	107	8 0 0
Blyth	95	7 2 6	Mount Barker	23	2 2 0
Bolivar	12	1 0 0	" Pleasant	35	3 0 0
Bridgewater	14	1 2 6	" Torrens	25	2 0 0
Brighton	10	0 15 0	Morphett Vale	16	1 5 0
Brinkworth	109	8 2 6	Noarlunga	21	1 10 6
Bungaree	96	7 5 0	Norton Summit	9	0 15 0
Bretchley	51	3 16 6	Nuriootpa	47	4 0 0
Callington	37	2 15 6	Oakbank	22	1 15 0
Cape Jervois	64	4 16 0	Palmer	41	3 2 0
Chain of Ponds	19	1 10 0	Port Elliot	53	4 0 0
Charleston	24	1 16 0	" " via Meadows	60	4 10 0
Cherry Gardens	13	1 0 0	" Victor	53	4 0 0
Clare	90	6 15 0	" " via Meadows	65	4 17 6
Clarendon	18	1 10 0	" Wakefield	60	4 10 0
Coromandel Valley	10	0 14 0	Reynella	14	1 0 0
Crafers	10	0 15 0	Riverton	65	4 17 6
Dashwood's Gully	22	1 12 0	Roseworthy	30	2 6 0
Dry Creek	9	0 13 6	Saddleworth	70	5 5 0
Dublin	39	2 18 6	Salisbury	13	1 0 0
Eagle-on-the-Hill	9	0 15 0	Smithfield	19	1 8 6
Echunga	22	2 0 0	Strathalbyn	35	3 0 0
Eden Valley	41	3 2 0	Tanunda	43	3 4 6
Forest Range	14	1 1 0	Tarlee	56	4 4 0
Freeling	43	3 4 6	Teatree Gully	12	0 18 0
Gawler	25	2 0 0	Terowie	140	10 10 0
Gepps	7	0 10 6	Truro	61	4 11 6
Glanville	9	0 13 6	Two Wells	24	2 0 0
Glenelg	7	0 10 0	Uraidla	12	1 0 0
Golden Grove	13	1 0 0	Wasleys	37	2 15 6
Goolwa	52	3 18 0	Waterfall Gully	7	0 10 6
Grange	7	0 10 6	Williamstown	31	2 7 6
Greenock	43	3 4 6	Willunga	30	2 5 0
Green's Plains	80	6 0 0	Woodside	24	2 0 0
Gumeracha	23	2 0 0	Yankalilla	48	3 12 0

WERTHEIM'S Sewing Machine and Piano Warehouse.

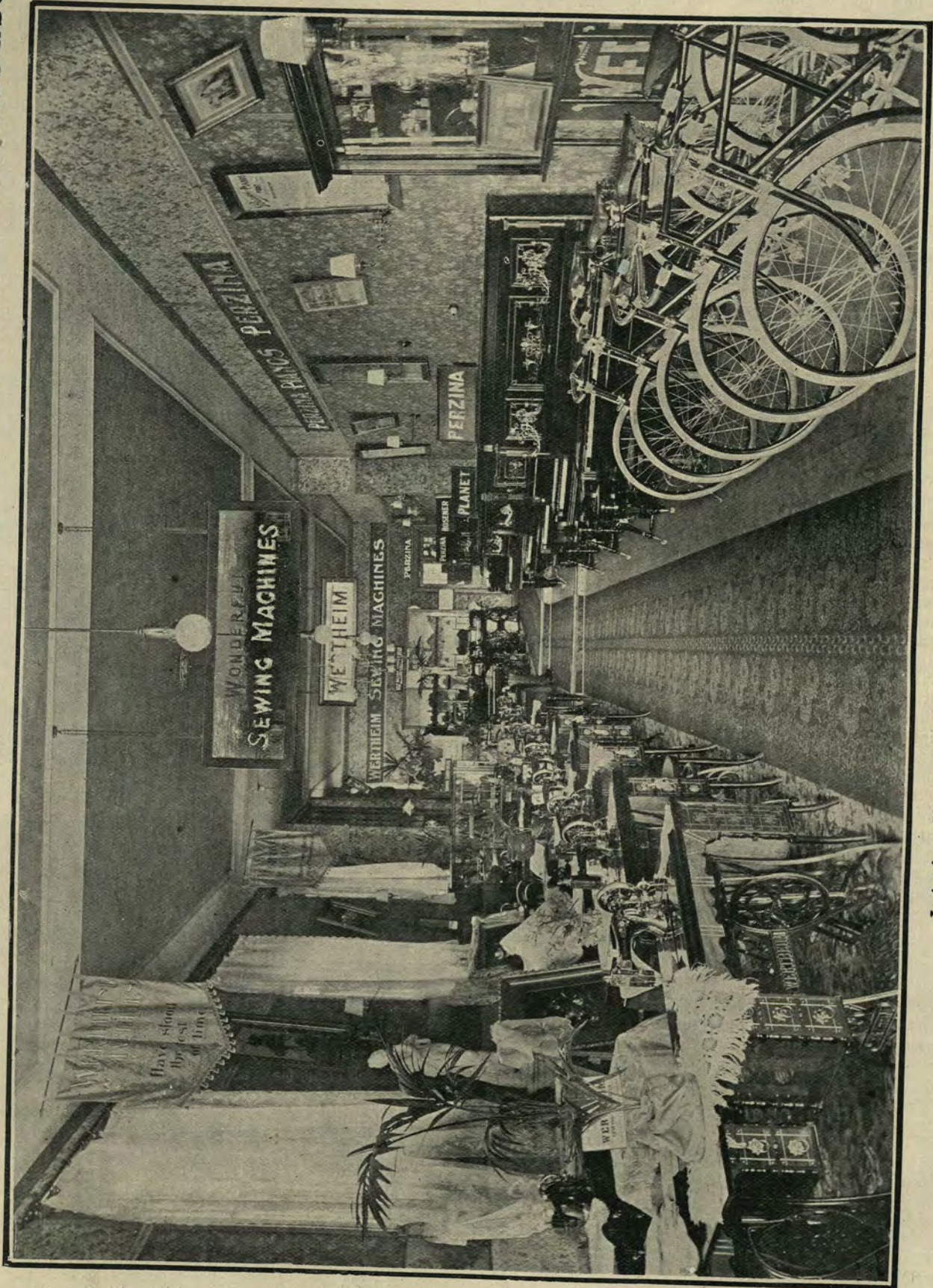

Interior View of Wertheim's Showrooms, Rundle Street.

WERTHEIM'S Piano Department is in the hands of Experts, and includes Instruments which stand Highest on the World's Honor Roll of Excellence. Their Piano List embraces such well-known and favorite Instruments as the Perzina, Erard, Kaps, Schiedmayer, Schwechten, Pfaffe, Steinweg, Planet, and Rosener, as well as other leading makes of highest repute



Typical South Australian Pastoral View.

SHEEP.—The sheep in South Australia number 6,202,330, including 61,730 in the Northern Territory, producing wool, the export trade of which amounts to £2,000,000 annually. The finest stud merino flocks in the Southern Hemisphere are to be found in this State, and the breeding of these sheep represents a valuable as well as profitable industry.



“Success,” Champion Merino Ram, Adelaide, 1901. Bred by Hill River Estate.

PLACES WORTH VISITING

Are Worth Photographing.



View of Adelaide from the Cathedral.

Do YOU enjoy the pleasure of securing your own pictorial records?

Does YOUR Holiday Outfit include a CAMERA? If not, visit the

Best Camera Store in S.A.

and S. P. BOND, Ltd. will be pleased to supply you with an up-to-date outfit and cheerfully show you how to use it.

MODERN PHOTOGRAPHY

IS EASY,

FASCINATING,

AND INSTRUCTIVE.

No previous knowledge is necessary. You can start NOW.

S. P. BOND & CO., Ltd., stock

Cameras to suit everybody.

"Right Goods at Right Prices."

6s., 10s., 15s., 21s., 30s. each. Lists Free.

KODAK SPOOLS AND ALL ACCESSORIES.

S. P. BOND, LTD.,

Photo Stock Merchants,

51, RUNDLE STREET ADELAIDE.

Ring up
S. P. BOND, Ltd.,
51, Rundle St.,
Tel. 901.

TO CAMERA CRAFTSMEN

S. P. Bond, Ltd. make a speciality of Developing, Printing, and Enlarging. Skilled assistants do the work quickly and do it well.



Reproduced by kind permission of A. C. MacDonald Esq., Secretary of the Victorian Branch of the Royal Geographical Society of Australasia.

Australia compared with Europe.

SOME idea of the vastness of the Australian Continent may be gathered from the above Map, which shows that **Australia** could swallow up nearly the whole of **Europe**. Drawn to scale, without alteration of their positions, with the exception of Sweden, Norway, and Russia, there shows a balance (the black portion) which would provide for Sweden and Norway, and for more than two-thirds of Russia. For further comparison see areas given below.

	SQUARE MILES.			SQUARE MILES
AUSTRIA-HUNGARY	240,942		PORTUGAL	36,938
BELGIUM	11,373		ROUMANIA	50,720
BRITISH ISLES	120,994		RUSSIA	2,095,616
BULGARIA	24,380		SPAIN	197,670
DENMARK	15,360		SWITZERLAND	15,976
FRANCE	204,092		TURKEY	65,752
GERMANY	208,830		<hr/>	
GREECE	25,914		TOTAL SQUARE MILES	3,609,827
HOLLAND	12,048		Australia's Square Miles	2,972,906
ITALY	110,646		<hr/>	
NORWAY AND SWEDEN.. .. .	172,576		DIFFERENCE	636,921



110, Rundle Street, Adelaide.

Sir James Fergusson,
Baronet.
Sir Anthony Musgrave,
K.C.M.G.



Sir W. F. D. Jervois,
G.C.M.G., C.B.R.E.
Sir W. C. F. Robinson,
K.C.M.G.

To their Excellencies,

A. L. BRUNKHORST

110, Rundle St.,

OPPOSITE
ARCADE.



Adelaide.

Manufacturing Jeweller,
Diamond Setter,
Watchmaker and Importer.

ESTABLISHED OVER 45 YEARS.

Carl Engel, 189, Rundle Street, ADELAIDE.

Direct Importer of all kinds of

Musical Instruments
Strings, Music Stands,
Metronomes, &c.

SOLE AGENT FOR

Zimmermann's (Leipzig)	} Celebrated Pianos and Organs.
Biese's (Berlin)	
Geissler's (Zeitz)	

Moritz's superior Brass and Wind
Instruments.

(Maker to the Court, Berlin).

Agent for the unrivalled Cortois (Paris)
Band Instruments.

Violin Outfits and Strings a speciality.
Dealer in genuine old Violins.



Interior of Music Warehouse, 189, Rundle Street.



The Register.

The Observer.

The Evening Journal.

THE REGISTER, the pioneer daily paper of South Australia, was founded by the late Robert Thomas and George Stevenson, in 1836. On June 26 of that year the first number of the paper was published in London

and on June 3, 1837, the second was printed in Hindley Street, Adelaide, Mr. Thomas having in the meantime brought out from England a staff of men and the plant of a printer. *The Observer*, a profusely illustrated weekly, was founded by Mr. John Stephens, in 1843, and in 1845 the two papers were united under the same management. *The Evening Journal* was founded in 1869. The proprietors of these journals are Messrs. Robert Kyffin Thomas, John Harvey Finlayson, William John Sowden, and Evan Kyffin Thomas. Two of above are grandsons of one of the founders, the designation of the firm being W. K. Thomas & Co.

The Advertiser.

The Chronicle.

The Express.

THE ADVERTISER was first published on Monday, July 12, 1858, its founder and editor being the Hon. J. H. Barrow, M.P. The present editor and proprietor is the Hon. Sir Langdon Bonython, and most of the success which has been won by the paper and its associated publications is due to his energy, enterprise, and foresight. *The Chronicle* was founded at the same time as *The Advertiser*, and its earliest issue appeared on Saturday, July 17, 1858. Since then it has steadily grown in circulation and influence. *The Express*, the afternoon paper, began its existence on November 30, 1863, and on January 2, 1867, *The Telegraph*, the pioneer penny paper of Australia, was purchased and amalgamated with it.



J. L. Scott & Son

MANNUM,
SOUTH AUSTRALIA.

IN the designing of this motor every feature has been embodied to make a simple and reliable engine. Its simplicity is such, that the average man, who has not had any experience with machinery, may understand it; having no valves to grind in, cams, eccentrics, or levers to wear or get out of order.

No Lamp required. No Battery. No Coil. No Accumulator.

The ignition is produced by a magneto having our Patent Accelerating Attachment, which dispenses with coil, battery, or accumulator, and their necessary wiring, either one of which is used by all other makers of motors, the magneto revolving the same number of revolutions as crank shaft, and developing its full electric force when starting, requires less power to drive.

Lubrication for all working parts of the motor is effected from one multiple, automatic feeder and pipes having an independent adjustment for each part.

All working parts are made exceptionally strong, easily adjusted, and are of the best material and workmanship.

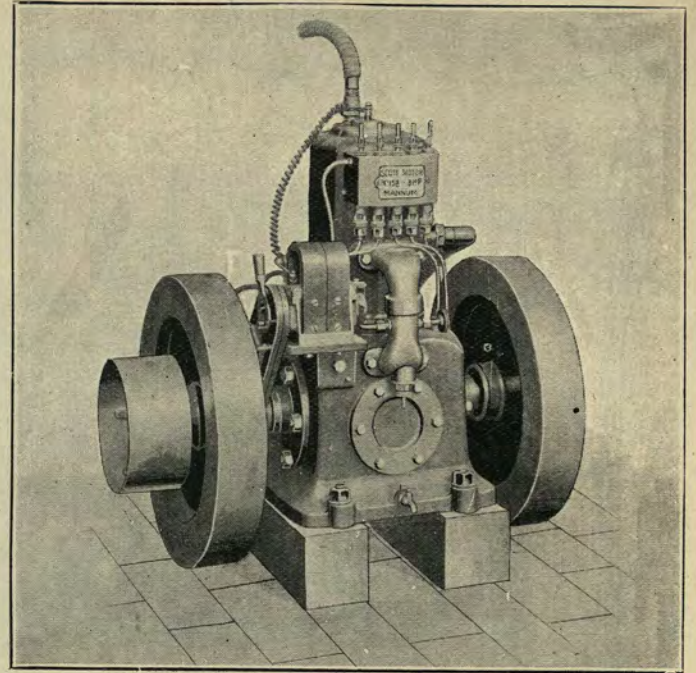
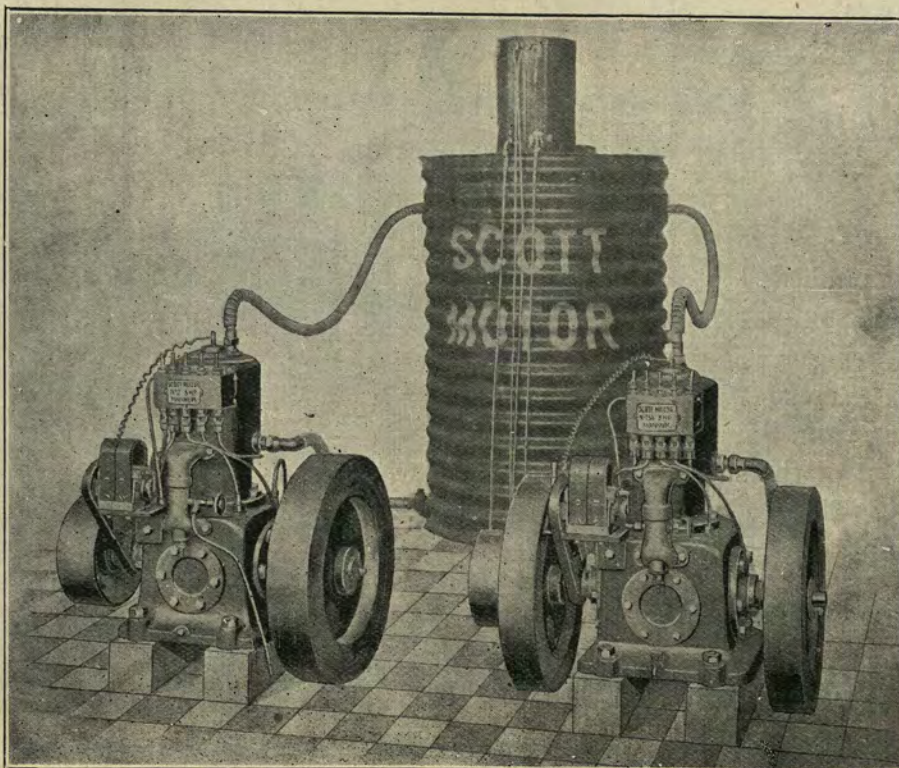

These motors are especially designed for Manufacturers, Chaffcutting, Pumping (Lift or Centrifugal), Winnowing, Harvesting, Sheep-shearing or Marine.

As motor power is the power of the day, we solicit an inspection and comparison of our motors before purchasing, as we have many improvements over others.

Quotations, with full particulars of motors, may be obtained from the Manufacturers.

Mannum.



SITUATED on the River Murray, is an important township, both for its foundries and agricultural pursuits.

Tourists and others who need a few days' quiet rest combined with pleasure, cannot do better than visit this pretty

spot. The route suggested gives a variety of scene, and is almost unsurpassed. Leave Adelaide Tuesday afternoon by the 4.30 Melbourne express and alight at Murray Bridge, staying the night at Bridgeport Hotel. In the morning an hour or two can be well spent in seeing the town, leaving by the s.s. "Tyro" at 10.30 a.m. and arriving at Mannum mid-day, staying at the Mannum Hotel. Ascend the hill at the back of the township and you will be charmed with the lovely panoramic views of the River Murray and surrounding district. Leave by coach at 11.45 a.m. on Thurs-

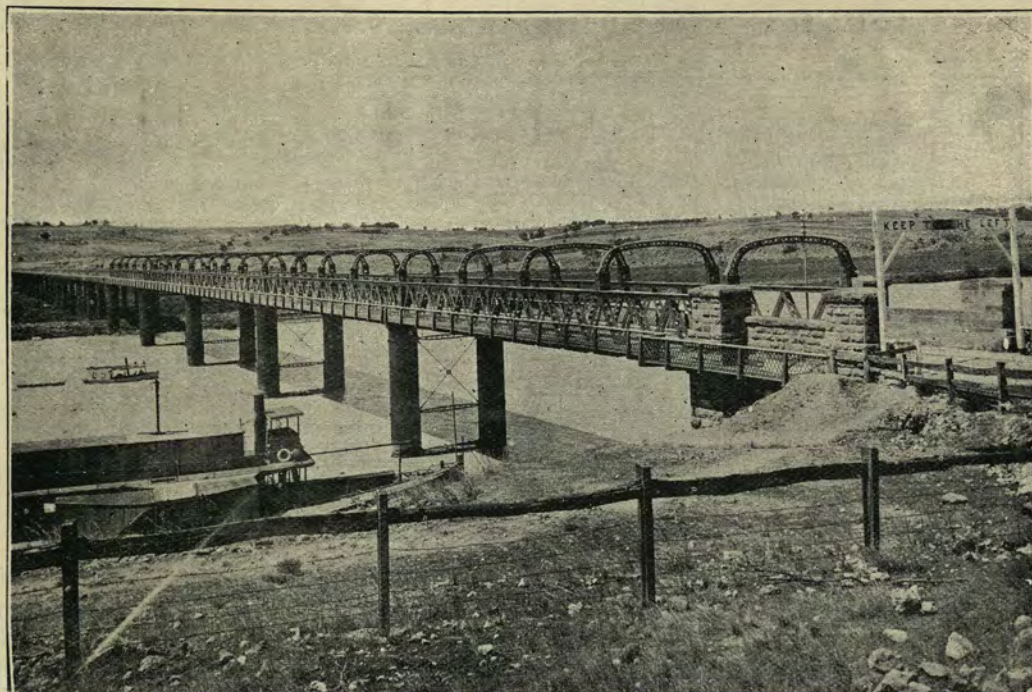

Murray River Bridge.



View of Murray River at Mannum.

day, travelling through Mount Pleasant, Gumeracha, etc. The roads and scenery are excellent, making the trip a most enjoyable one. Adelaide is reached about 7 o'clock the same evening. For those who have more time to spare, trips can be arranged on the Murray extending from 5 to 13 days.

First Class Single Train Fare to Murray Bridge, 9s.

Steamer. Murray Bridge to Mannum, 3s. 6d.

Coach, Mannum to Adelaide, 7/6

Look for these Premises when you want Drapery. ♡ ♡



72, 74, 76, GOUGER STREET, ADELAIDE.

PARKINISON & COY.,

72, 74, 76, GOUGER STREET, ADELAIDE.

High Quality at Low Prices.

The "Best Value"
House in Australia!

Patterns and
Price List
will be forwarded on
request to any part
of the Commonwealth.

Qualities and Prices are
our Best Salesmen.



A CORNER PEEP AT OUR SHOWROOM.

Customers and Visitors are Not Pressed to Buy.

Drapery Specialists,
Milliners, Tailors, Mercers,
and General Importers.

Costumes, Blouses,
Millinery, Dresses, Silks,
Prints, Muslins, Laces,
Ribbons, Gloves, Parasols,
Manchester, and
Linen Goods.
Furnishings.
Suits to Order.
Gents' Mercery.

WOOL

OUR illustration shows buyers valuing wool previous to the sale held on Monday, November 12, 1906, being the largest wool sale ever held in the world. In 1905, South Australia exported 40,784,613 lbs. of wool, representing value to the amount of £1,491,943 sterling.

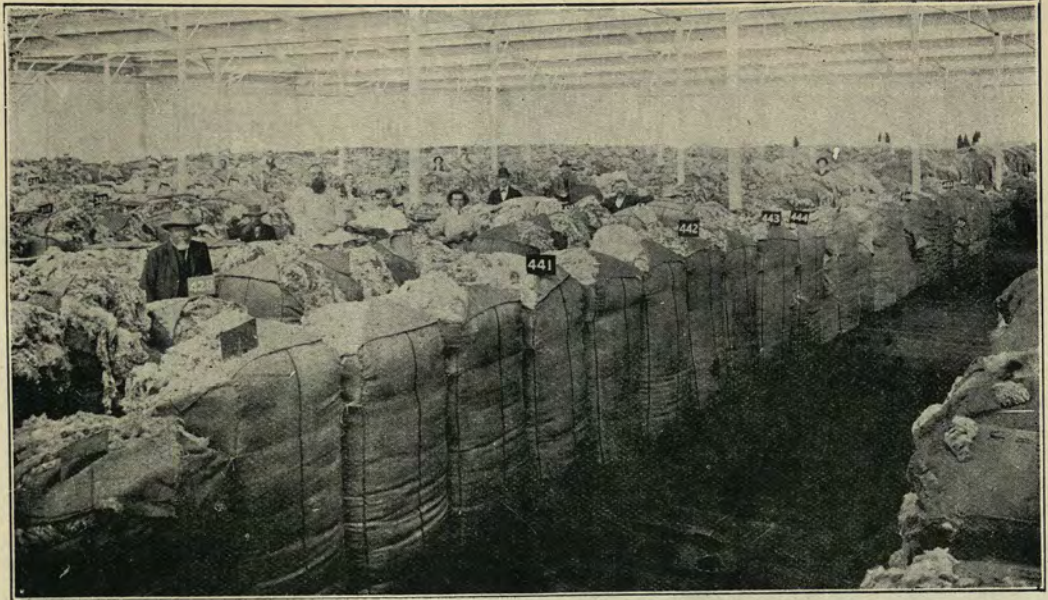

R. J. Coombs & Co.'s Store, Port Adelaide.

OTHER INDUSTRIES.

AMONGST other industries Fruit-growing stands out prominently. The State of South Australia is a perfect orchard, almost every conceivable kind of fruit can be grown to perfection, and it is no uncommon sight to see a dozen different kinds growing in one garden at the same time. Renmark, situated on the banks of the River Murray, is our irrigation Colony, and the home of the fruit drying industry—an industry that is making rapid

strides. In years to come Australia will become the orchard of the world, with South Australia as her capital.

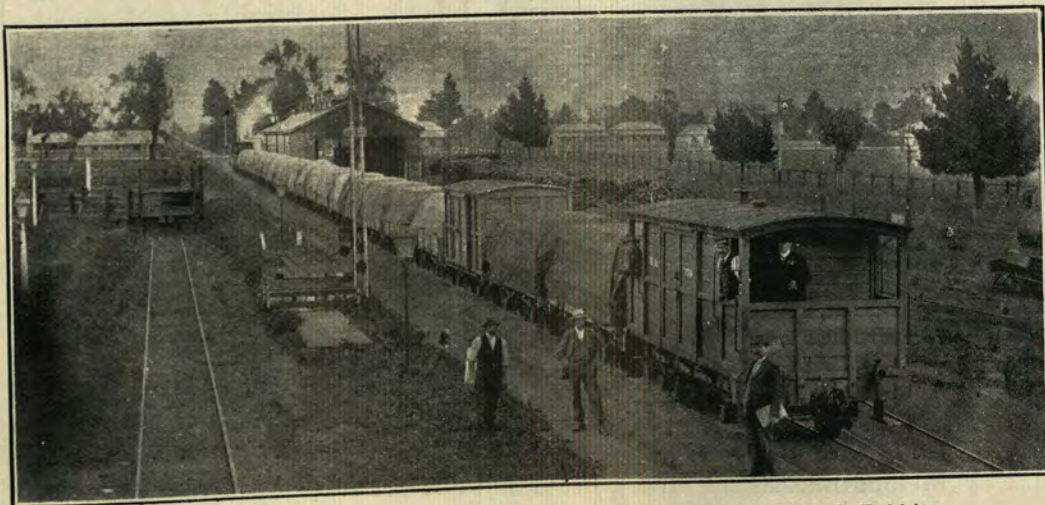

Special Train of 25 trucks, containing 2,750 cases of Tinned Rabbits, manufactured by The Border Preserving Works, leaving Mount Gambier for shipment en route to England.

Horses, poultry, pigs frozen lambs, rabbits, etc., are also gaining much attention, and are a profitable investment.

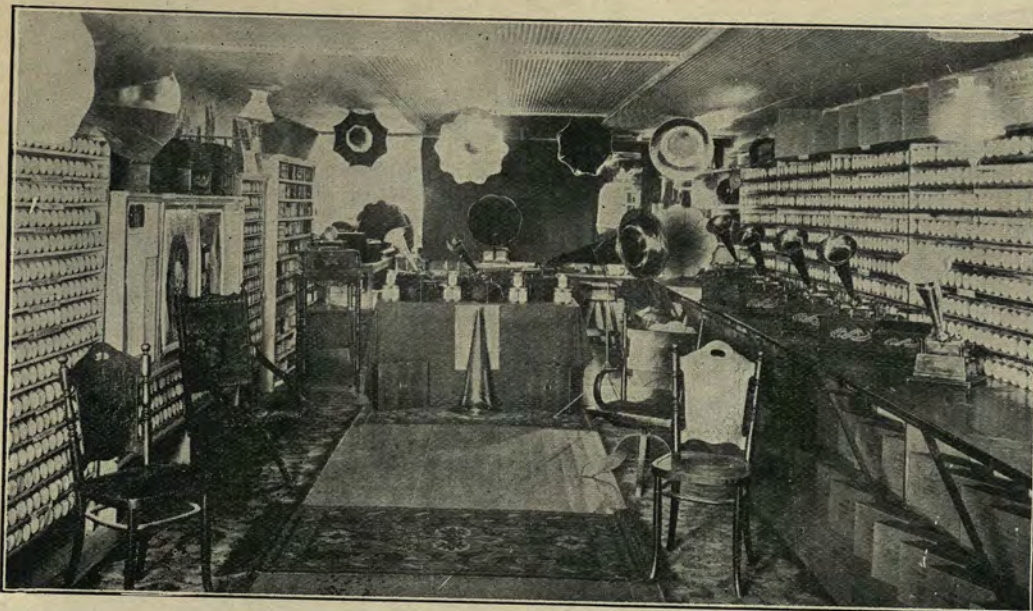

View in the King William Street Phonograph Parlor

New York Import Co.

Beehive Buildings,
34, King William Street,
and
150, Rundle Street,
ADELAIDE.



Wholesale jobbers and dealers in Edison Phonographs and Records. Machines from £2 10s., Records 1s. 9d. each.

Sole wholesale agents for the New English Records. The "Stirling," made by new process, highest quality, best British artistes. Records, 1s. 6d. each, very superior.

Columbia Records 1s. 3d. each
Dealers wanted for all talking machines and supplies.

The first established house in the State, with largest and most up-to-date stock.



Sole Agents for the

"WEAREVER"

Aluminum Cooking Utensils,

The most durable and satisfactory made. Aluminum Fancy Goods and Novelties, Brushes, Combs, Trays, &c.

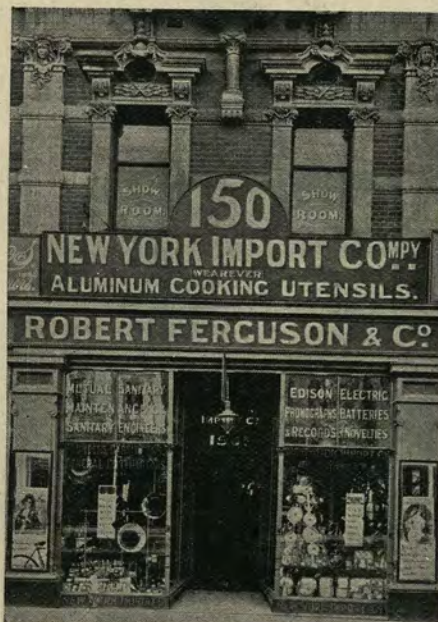

Rundle Street Premises.

Also at

Block Place, Little Collins Street, Melbourne; Argent Street, Broken Hill. Agencies in Sydney, Brisbane, and Perth.



Typewriters—

"Monarch Visible," £26, latest and best machine.

The "Yost," £25, easy running and reliable.

The "Empire," £15 15s., visible writing, high class.

Typewriter supplies and repairs.

Electric fans, motors, batteries bells, flashlights, and novelties, medical batteries, Turkish bath cabinets, &c.

Carborundum wheels, hones, cloth, &c. Tool grinders. knife sharpeners.

Incandescent gas burners, mantles, glassware. Gas-fitting in all branches by competent workmen.



South Australia, as compared with the other States and New Zealand.

Name of State.	Population.	Area in Square Miles.	Area in Acres.	State Revenue.	State Expenditure.	State Public Debt.	Imports.	Exports.	Value Mineral Gold.	Productions. Total of all Minerals.
New South Wales ..	1,478,600	310,367	198,634,880	£ 12,283,482	£ 11,386,864	£ 85,641,734	£ 29,424,008	£ 36,757,002	£ 1,165,013	£ 6,897,081
Victoria ..	1,212,517	87,884	56,245,760	7,803,958	7,128,434	53,079,801	22,337,886	22,758,828	3,173,744	3,366,455
Queensland ..	525,728	668,497	427,838,080	3,853,523	3,925,712	41,264,467	6,699,345	11,939,594	2,517,295	3,726,275
S. Australia (Proper) ..	374,398	380,070	243,244,800	2,806,011	2,718,537	27,243,673	8,439,609	9,490,667	45,853	568,796
“ (Nor. Territory) ..	3,810	523,620	335,116,804	60,297	199,488	2,838,962	Included above.	Included above.	39,702	83,755
W. Australia ..	250,207	975,920	624,588,800	3,558,939	3,632,188	17,126,653	6,481,309	9,871,019	8,305,654	8,555,841
Tasmania ..	179,259	26,215	16,778,000	900,657	853,105	9,800,631	2,651,754	3,711,616	312,380	1,858,218
New Zealand ..	920,406	104,471	66,861,440	7,650,098	7,122,240	62,191,040	12,828,857	15,655,947	2,093,936	3,622,786

Total of Land under Cultivation, given in Acres.

Name of State.	Under Cultivation	Under Crop.	Artificially sown Pasture.	Wheat.	Oats.	Barley.	Maize.	Hay.	Potatoes.	Onions.	Vines.	Orchards.	Market Gardens.
New South Wales ..	3,346,576	2,840,235	627,530	1,939,447	38,543	9,519	189,353	438,036	26,374	521	8,767	46,615	15,249
Victoria ..	4,269,877	3,219,962	1,040,335	2,070,517	312,052	40,938	785	591,771	44,670	4,889	26,402	52,274	7,333
Queensland ..	622,987	522,748	40,802	119,356	533	5,201	—	37,425	10,399	Not available	2,044	1,765	2,089
S. Australia ..	3,342,626	2,255,569	26,082	1,757,036	56,950	26,250	—	317,924	9,540	Not available	23,603	19,320	10,688
W. Australia ..	467,122	364,704	5,456	199,071	15,713	3,665	43	124,906	2,145	101	3,541	11,026	3,550
Tasmania ..	265,454	230,237	404,653	41,319	42,776	5,372	—	64,350	28,634	90	—	16,519	1,778
New Zealand ..	1,697,168	1,643,088	125,254,61	222,183	354,291	29,644	485	80,749	834	Not available	550	26,760	4,072

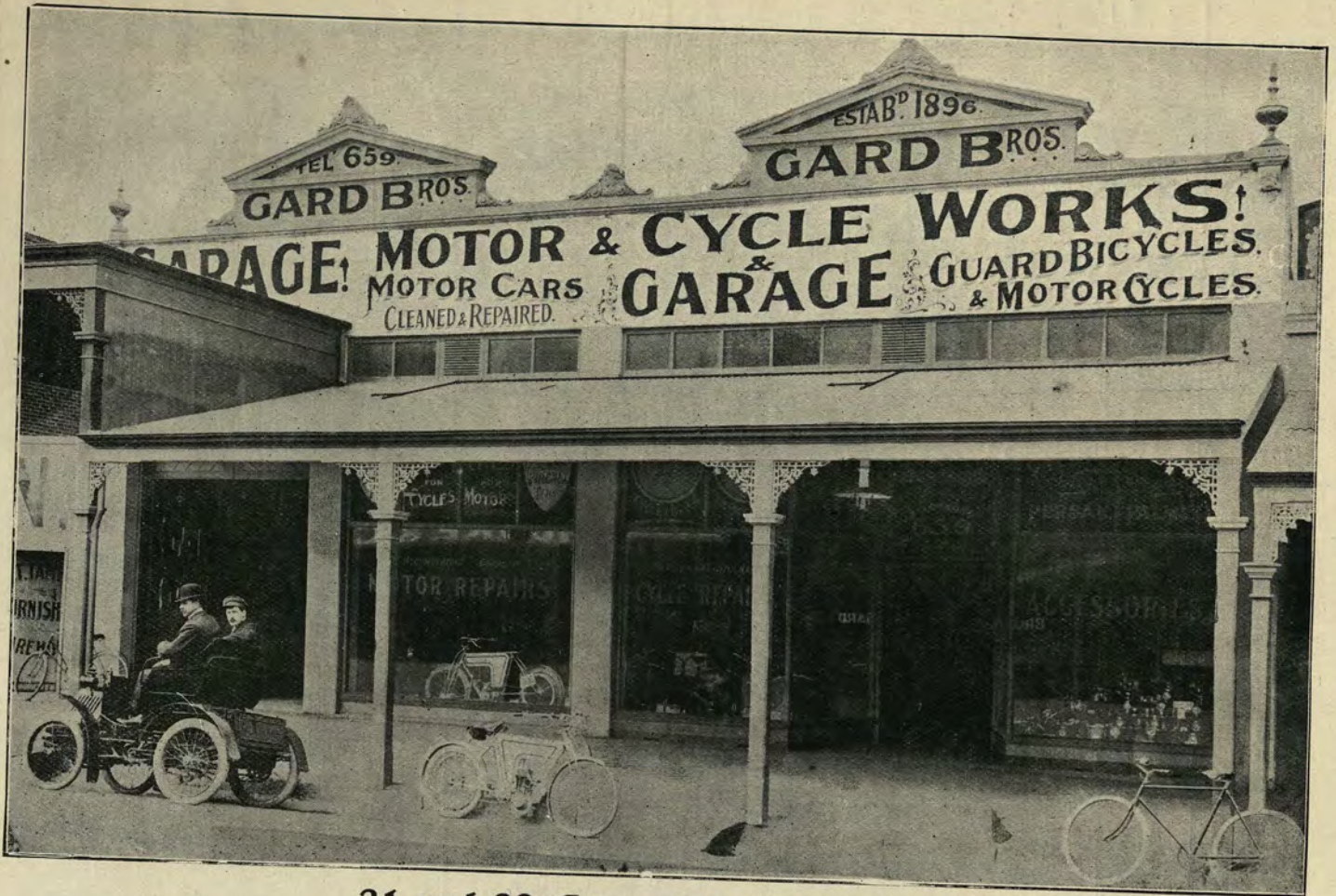

21 and 23, Gouger Street, Adelaide.

Phone. 659.

And at 45, O'Connell Street, North Adelaide.

SOLE AGENTS FOR
REX TRICARS AND MOTOR CYCLES.

MAKERS OF
GUARD MOTORS AND BICYCLES.

MOTOR AND CYCLE REPAIRS AND ALTERATIONS OF EVERY DESCRIPTION
LARGE STOCK OF ACCESSORIES.

ACCUMULATORS CHARGED

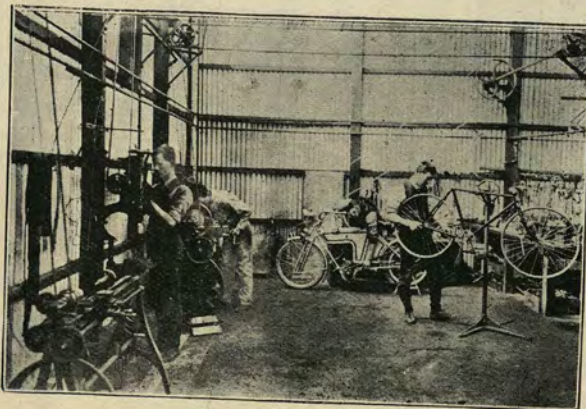

Corner of our Work Shop.

PETROL
and
OIL
at
LOWEST
RATES.



Corner of our Work Shop.

What South Australia Exports. Year 1900 to 1905.

Year	Agricultural Implements		Live Animals		Bacon and Hams		Bark		Barley		Beer	
	Quantity	Value	Quantity	Value	Quantity	Value	Quantity	Value	Quantity	Value	Quantity	Value
1900	—	£ 36,770	—	£ 116,657	Cwts. 2,968	£ 9,069	Tons. 8,386	£ 63,732	Quarters. 785	£ 1,039	Gallons. 14,034	£ 1,254
1901	—	23,531	—	133,315	2,648	9,329	7,974	67,601	173	276	31,998	2,750
1902	—	14,642	—	162,642	7,789	32,628	7,702	68,850	2,431	5,994	28,748	2,786
1903	—	37,714	—	307,474	8,092	32,284	6,669	65,062	9,952	14,849	42,661	4,248
1904	—	46,307	—	348,057	6,558	23,430	7,204	59,902	17,595	18,567	61,730	4,555
1905	—	51,767	—	243,897	4,223	13,380	7,040	54,475	7,307	10,342	33,433	3,267

Year	Biscuits		Bran and Pollard		Butter		Copper		Copper Ore		Eggs	
	Quantity	Value	Quantity	Value	Quantity	Value	Quantity	Value	Quantity	Value	Quantity	Value
1900	Cwts. 305	£ 601	Tons. 5,938	£ 23,420	Cwts. 10,210	£ 51,173	Cwts. 97,727	£ 371,920	Tons. 2,367	£ 22,526	Dozen. —	£ 73,679
1901	196	504	10,649	43,872	3,118	17,620	134,719	468,606	1,869	23,011	—	73,520
1902	369	789	9,266	62,505	3,692	23,230	136,937	388,162	2,579	42,550	—	107,739
1903	194	459	5,895	34,714	9,632	47,742	129,812	417,116	7,039	54,922	2,320,502	116,267
1904	297	596	9,486	31,233	13,583	67,510	125,560	382,356	3,031	24,597	2,875,105	118,543
1905	681	1,611	7,917	36,809	13,213	73,264	130,959	426,511	2,563	28,434	2,842,078	102,932

Wm. Haughton & Co.,

WOOL BROKERS AND INSURANCE AGENTS,

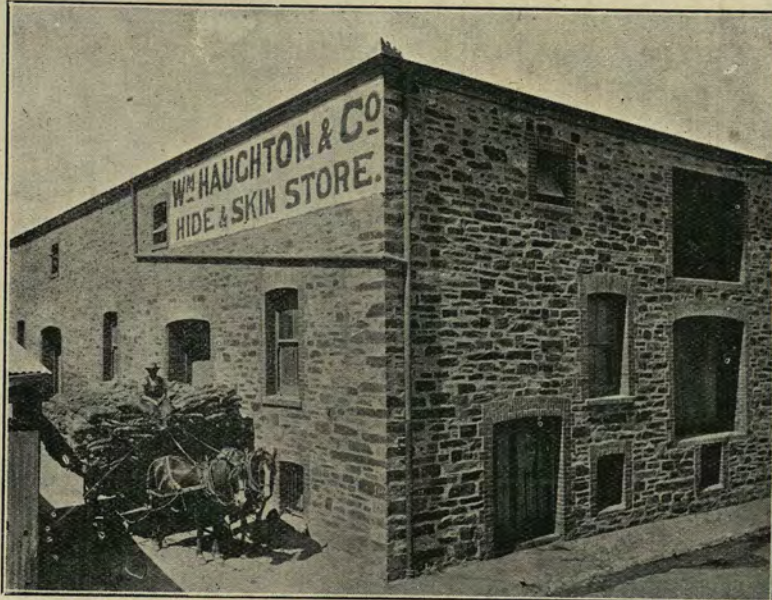

Hide and Skin Store.

CASH BUYERS of

Sheep Skins, Wool, Hides, Rabbit Skins, Opossum Skins, Kangaroo Skins, Horse Hair, Bees Wax, Wattle Gum, &c.; also, Lambs for Export.

Highest Market Prices and Prompt Returns.

No Commission or Cartage Deducted.

Send for Labels and Advice Notes

Agents for Fison's Sheep Dip.

Aachen and Munich Fire Insurance Company.

Fire Risks Accepted at the Lowest Current Rates.

Energetic Agents Required in Country Towns.

Indemnity Mutual Marine Assurance Compy. Ltd.

Marine Insurances Effectuated at the Lowest Rates.

WOOL Covered from Sheep's Back to London.

Employers' Liability Assurance Corporation Ltd.,

of London,

Insurances Against Accident of Every Description Effectuated at the Lowest Rates. ♣ Energetic Agents Required.

General Accident (Fire and Accident) Assurance Corporation, Limited.

Insurances Effectuated at the Lowest Rates.

♣ ♣ ♣ ♣ Applications for Agencies Invited.

Royal Chambers, CURRIE STREET, Adelaide.

Premier Letting, Livery, Bait & Mail Stables

of South Australia.



Vehicles of all descriptions
on Hire at Shortest Notice,

INCLUDING

Four-in-hand English Drags,

Picnic Drags (various sizes),

English Landaus,

Wedding Carriages, Victorias,

Phaetons, Broughams,

Wagonettes, Buggies, &c.

Guaranteed Saddle and Harness Horses
always on Sale.

High-class Horses Purchased at any time.

Inspection invited.

Telephone No. 6.

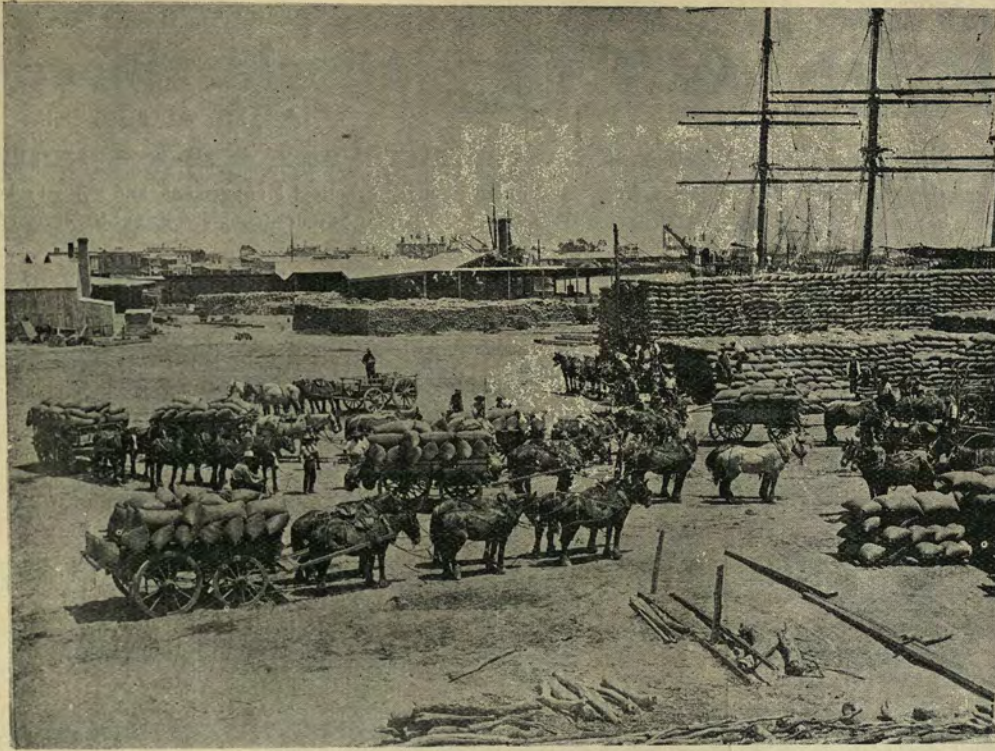

Golden Grain arriving at Port Pirie.

bushel represents £3,021,569 sterling. South Australian Wheat is acknowledged to be the finest in the World's market.

IMMIGRATION.

THE great need of South Australia is **Irrigation** and **Population**. There are millions of acres of land available for the would-be settler. Lands that are equally suitable for pastoral or agricultural pursuits, dairying, fruit-growing, poultry and pig raising, etc.



Wheat Stacks, Port Wakefield, Season 1905/6.

Precious Golden Grain from the Granary of South Australia.



WHEAT.

SOUTH AUSTRALIA is to the front with her harvests of Precious Golden Grain. In 1906 she had 1,757,036 acres under cultivation, yielding a record crop of 20,143,798 bushels, and taken at the average price of 3/- per

The Government extends the right hand of fellowship, and offers land on most reasonable terms. The land laws are good; the soil so rich and varied in its conditions and quality as to be almost unsurpassed; the climate is not only suitable, but healthy, and every inducement is offered the man who possesses a small capital combined with **Brains, Commonsense, and Push**, and to such there can be no brighter outlook. All requiring information must apply to

THE AGENT-GENERAL
FOR THE STATE OF S.A.,
28, BISHOPSGATE WITHIN,
LONDON, E.C.

All Previous Lists Cancelled—June 1, 1906.

A. W. DOBBIE & CO., Gawler Place, ADELAIDE.

Machinists, Brass and Iron Founders, Engineers, Electroplaters, and General Importers.

We beg to draw your attention to a few of our lines, and shall be glad of your orders. Each department is under Practical Management, and you may be sure that every Musical Instrument, Sewing Machine, or other line is in perfect order when it leaves our Warehouse, and will give you no trouble. Enquiries from you will be welcome, and Catalogues, Price Lists, &c., will be promptly sent when asked for.

	Adelaide Cash Prices.	Time payment Prices.
Light-Running New Home Treadle Sewing Machine, No. 1	£7 10 0	£8 10 0
Do. No. 2, handsome Walnut Cover, Lock and Key	8 10 0	9 10 0
Do. No. 12, Handle or Treadle, with heavily moulded table, otherwise same as No. 14	11 0 0	12 5 0
Do. No. 14, large extension Table, Cover, and 2 extra Drawers	9 10 0	10 15 0
Do. No. 15 do. do. with 4 extra Drawers	10 5 0	11 10 0
Do. No. 16 do. do. with 6 extra Drawers	11 0 0	12 5 0
Do. No. 18 do. do.	12 0 0	13 5 0
Do. No. 19 do. do. 4 Drawers, by sinking Head forming Handsome Writing Table	11 10 0	12 15 0
New Home Hand , on Base, with handsome Cover, Lock and Key	6 10 0	7 5 0
Do. do. do. without Cover	5 15 0	6 10 0
New Home (Manufacturing), with extra large table	9 0 0	10 0 0
New National Hand , with large Wood Base, Self-Threading Shuttle, twice usual size Hand Attachment, &c.	4 10 0	5 0 0
Do. with Walnut Cover, Lock and Key	5 5 0	5 15 0
Standard Rotary Shuttle Machine , No. B (Family or Light Manufacturing)	9 10 0	10 15 0
Standard Rotary Shuttle Machine , No. 6 (best Tailoring or General Manufacturing)	10 10 0	11 10 0
Standard Grand Drop-Head Rotary	12 10 0	13 15 0
Natalis (Family Singer system), Treadle	4 0 0	4 10 0
Do. do. do. with Cover	4 15 0	5 5 0
Pearson & Bennion's Wax Thread Machine	14 0 0	15 10 0
Jones' Elastic or Repairing Machine	11 10 0	
Sewing Machine Needles, Oils, and Extra Parts , all kinds at lowest prices.		
Western Washers , Nos. 2, 3, and 4, £1/12/6, £1/15, and	1 17 6	
Mangles , "Leader," with Bow Springs and Ball Bearings, very easy running, 24-in. Rollers, £3/15; 27-in. Rollers	4 10 0	
Mangles , Table, "Household"	1 8 6	
Wringers , to fit any tub (New Novelty) 10-in. I.R. Rollers, 13/6; 12-in.	0 17 6	
Watches (Erhardt's), English Levers, Sterling Silver Hunting Cases, from	3 3 0	
Do. Walthams, Silver Cases, from	2 15 0	
Do. Railway Regulator, a well-known small size Gent's Watch	0 7 6	
Waterburys —I, short wind, Enamel Dial (Gent's), 8/6;		
Do. G.	0 10 0	
Waterburys —J, small wind, Enamel Dial (Gent's), 14/;		
Do. L (Ladies')	0 11 0	
Lawn Mowers —These are a speciality with us. Best known reliable makers, from 30/ up.		
Spray Pumps , for spraying fruit trees, vines, &c., from £1/2/6 for small or largest gardens. Please send for catalogue.		
Windmills and other Pumps —Imported, and our own make.		
Electroplating, Silvering, Nickelling, Gilding, Lacquering, and Bronzing.		
Old Platedware re-silvered and made equal to new. Send for price-list.		
Coachbuilders' Plating Work a Speciality. Nickelling from 1¼d. per inch.		

	Adelaide Cash Prices.	Time payment Prices.
Butchers' Brine Pumps , for Meat Curing, double action, best in the market	3 3 0	
Do. do. for Meat Curing, single action	3 0 0	
Do. do. New Vertical, all Gunmetal	3 5 0	
Do. do. extra large	5 0 0	
Dumb-bells (Spring Gents' and Youths' black enamelled, 6/ pair; Ladies')	0 6 6	
Grip, Sandow Pattern, Ladies' and Youths' Nickel-plated, per pair	0 9 0	
BICYCLES—Standard (made in our own shops with best obtainable parts)		
Standard A (our own make), exceptionally good value	£16 10 0	£18 0 0
Sterling (Lady's or Gent's)	14 10 0	15 15 0
Humber , Beeston Works make, from	17 10 0	19 0 0
Do. First Grade	21 0 0	22 10 0
Do. Standard	19 10 0	20 15 0
Ladies' Humbers, fitted with Humber Gear Case, 15/ extra.	15 10 0	16 15 0
Brooks' No. E4 (Lady's or Gent's)	10 10 0	12 0 0
A few Second Hand Cycles in stock, which we will quit at low prices.		
Bicycle Saddles, Lamps, Bells, Oils, and all Cyclists' Requisites.		
TYRES—Complete Set of Dunlops (including pump)	2 15 0	
Outer Cover, 22/6; Two Outer Covers, £2/3/6; Inner Tube, 6/6.		
OCEANIC TYRES (2nd Grade Dunlops) —Complete set, £1/15; Outer Cover, 14/6; Inner Tube, 5/.		
Cycle Repairs —Any make, reasonable cost, by good workmen.		

PIANOS.

Brinsmead's World-famous English, especially constructed for hot climates, from	£60
Fritz Kuhla , absolutely the best Piano in the market for the money.	40
Do. No. 16	38
Neumeyer, B Model	55
Do. G do.	60
Knake No. 10	61
Do. No. 3, Upright Grand	80
Schwechten	58
Allison & Co. , Popular English Make, Model M.	45
Please call or write for Catalogue and Particulars.	

ESTEY ORGANS.

Over 20 styles to select from, £16 10s. and upwards. Illustrated Catalogues and Terms free on application.

These are the Best and Cheapest Organs on the Market for the Home, Places of Worship, and Institutes.

Wilcox & White Famous Organs, from £10.

Smith Organs, from £15.

Several good **Second Hand Organs and Pianos** at low prices always in stock.

Brass Church Furniture—Crosses, Candlesticks, Vases, Offertory Plates, Lecterns, Reading Desks, &c., &c. Illustrated Priced Catalogue on application.

Sewing Machine, Cycle, Typewriter and General Repairs.

If you send Sewing Machines or other articles to us, packed in a box, you will ensure the same being properly repaired at a fair cost.

What South Australia Exports. Year 1900 to 1905.

Year	Oats		Onions		Frozen Poultry		Frozen Rabbits		Preserved Meats	
	Quantity	Value	Quantity	Value	Quantity	Value	Quantity	Value	Quantity	Value
1900	Quarters. 1,792	£ 1,882	Cwts. 16,054	£ 4,102	—	£ 73	—	£ 29,364	Lbs. 1,650,223	£ 26,805
1901	5,788	4,947	14,624	6,350	—	1,114	—	10,489	1,770,864	28,181
1902	17,960	17,387	11,812	3,532	—	2,805	—	11,766	1,655,197	27,717
1903	19,628	19,133	34,387	4,939	—	1,369	—	5,778	3,345,894	55,308
1904	6,784	5,039	9,471	1,622	—	270	—	12,842	3,007,018	41,696
1905	9,409	8,086	8,398	3,492	—	990	—	12,678	1,780,808	40,003

Year	Tallow		Wax		Wheat		Wine		Wool	
	Quantity	Value	Quantity	Value	Quantity	Value	Quantity	Value	Quantity	Value
1900	Tons. 259	£ 5,310	Cwts. 9	£ 45	Quarters. 453,131	£ 492,394	Gallons. 476,646	£ 78,153	Lbs. 33,277,660	£ 1,003,391
1901	249	4,826	104	735	760,983	839,731	595,893	92,418	37,530,720	1,029,063
1902	37	888	218	845	523,263	744,680	846,721	124,916	34,168,346	1,061,809
1903	474	10,776	96	582	317,672	615,582	561,830	94,660	39,281,104	1,326,236
1904	1,079	23,410	43	259	866,778	1,115,281	686,159	107,573	37,530,211	1,367,473
1905	626	12,127	112	674	975,689	1,341,752	718,660	103,138	40,784,613	1,491,943



SWIFT & CO.,

General House and Hotel Furnishers,
74-76, Hindley St, Adelaide

THIS up to-date and progressive Firm have an establishment which is well worth a visit, if only as an education in the art of Furnishing. Their extensive showrooms are replete with all household requirements, shown in separate Departments which are in the hands of expert and obliging salesmen. No effort is spared by the Proprietors to ensure the comfort and satisfaction of their customers, and the ever increasing trade of the Firm is a proof of the success of their efforts. Goods made in the States are on view everywhere, and we know of no single place where our own manufactures can be more advantageously seen.

To inspect the show of Colonial-made Bedsteads causes the Pride of Country to be born in our hearts, and the national spirit to grow. It would be a revelation to many of our "Little Australians" for whom nothing "Colonial" is good enough. Visitors are always welcomed and shown round, and if they are "about to be married" so much the better.

The establishment under notice is one of which the State may feel proud, and is one which is doing its best to worthily uphold the best traditions of the 20th Century business methods and commercial integrity.

WM. CORNELL & CO. Tobacconists and Importers

HAVANA HOUSE, 55, RUNDLE STREET, ADELAIDE. 'Phone 19.



Corner of Tobacconist Department.

Known all over Australia,
for the most up-to-date
stock in the Common-
wealth.

SPECIAL LINES.

Tobaccos—

Gallaher's Celebrated Manufactures.
Player's, Babiano's, Craven's, Black
Cat, Sil-Phillips, Guards, and Smith's
Glasgow Mixtures.

Cigarettes—

State Express, high class goods.
Carreras—Ovals, and Black Cat,
Simon Arzt (Egyptian)

Cigars—

Partagas and Murias—Havana.
Vitorias and Maria Christina—Manilas
La Nacional, Mexican

Pipes—

Cornell and Co.'s (C. & Co.) cele-
brated briars
Loewes, Barlings, Anchor, and
Comoy briars

Full stocks of all brands of Smoking Requisites.

What South Australia Exports. Year 1900 to 1905.

Year	Flour		Dried Fruit		Fresh and Preserved Fruit		Gold		Gum		Hay and Chaff	
	Quantity	Value	Quantity	Value	Quantity	Value	Quantity	Value	Quantity	Value	Quantity	Value
1900	Tons. 53,035	£ 344,724	—	£ 15,932	—	£ 42,688	Ozs. 3,721	£ 14,494	Cwts. 9,402	£ 5,070	9,185	£ 22,402
1901	70,207	440,226	—	15,167	—	62,662	3,381	16,613	12,041	3,749	23,981	75,798
1902	47,338	397,755	—	17,561	—	37,315	7,231	24,828	10,977	6,335	98,382	481,404
1903	44,172	460,377	—	22,632	—	60,695	8,650	28,650	5,461	1,217	70,768	287,522
1904	60,843	477,132	—	26,135	—	75,487	17,897	76,025	10,827	2,142	25,861	78,622
1905	60,292	474,867	—	25,185	—	82,640	10,983	45,853	15,467	2,759	30,462	93,922

Year	Hides and Skins		Honey		Jam		Leather		Fresh Meat		Frozen Mutton and Lambs	
	Quantity	Value	Quantity	Value	Quantity	Value	Quantity	Value	Quantity	Value	Quantity	Value
1900	—	£ 234,215	Cwts. 1,112	£ 1,653	Lbs. 1,081,220	£ 16,245	—	£ 50,872	Lbs. 110,600	£ 1,532	Lbs. 4,267,664	£ 65,085
1901	—	233,162	1,364	1,787	1,266,018	20,499	—	46,914	123,500	1,648	3,326,085	58,477
1902	—	292,093	4,790	7,266	1,188,461	16,783	—	53,586	77,840	1,345	4,859,937	80,927
1903	—	333,635	2,006	3,182	1,220,773	17,572	—	31,123	483,839	7,625	8,309,637	132,296
1904	—	280,552	2,441	2,881	1,650,535	21,532	—	21,953	225,626	3,020	6,782,250	109,546
1905	—	345,708	1,906	2,216	1,572,915	20,695	—	36,469	130,959	2,200	7,442,415	119,920



**Grant's
Dining
Rooms**

and

**Coffee Palace, Hindley St.,
ADELAIDE, SOUTH AUSTRALIA.**

The noted house for country and intercolonial Visitors.

TERMS—

BOARD AND RESIDENCE, 15/- to 18/- per week.
“ “ “ 2/6 to 3/- per day.

For Cleanliness,
Courtesy, and Smart
Attendance, **Try**

GRANT'S



TELEPHONE

760.

One of the most
up-to-date Hotels in
the City.



View in the Park Lands, N.A.

Cattersall's Hotel, Hindley St.

Mrs. S. E. Bunn, Proprietress.



J. H. ALDRIDGE'S

Gresham Hotel, Adelaide,

Opposite Government House.

Corner of King William St. and North Terrace.

TARIFF 10s. PER DAY.

Specially adapted for
Intercolonial visitors.
Close proximity to
Railway Station.



**Grayson's
Coffee**

Palace, ❖

Hot and Cold Baths. TELEPHONE 1508.

TARIFF—Single Bedrooms, 2/- per night; Double Bedrooms, 3/- and 4/- per night; Meals, Restaurant, 1/- and 1/6; Board and Residence, 4/6 and 6/- per day, 25/- and 30/- per week. (Special Terms for Families.)

North Terrace, Adelaide.

Immediately opposite Railway Station.



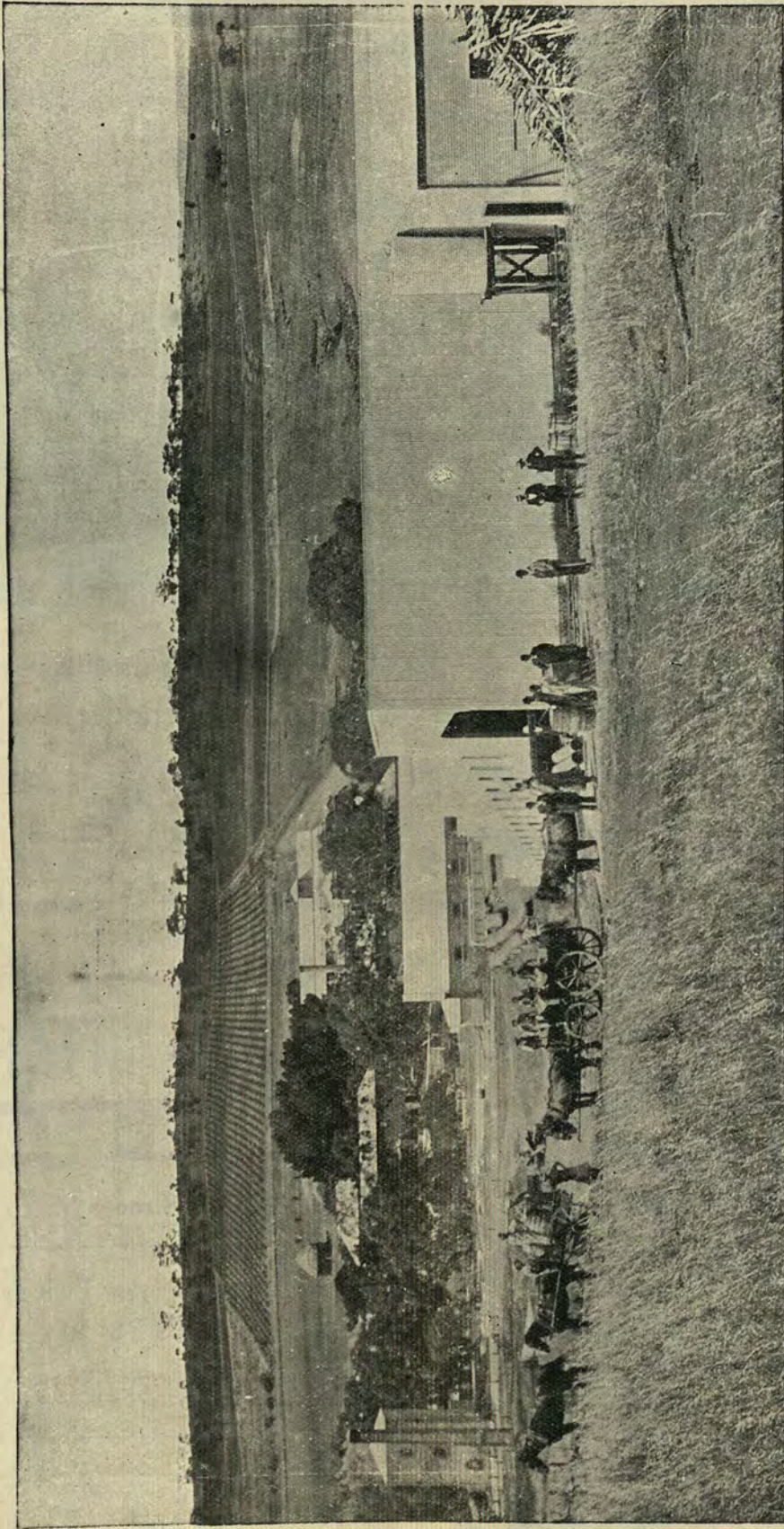

"Seppeltsfield," South Australia, the Largest Vinery in the World.

Vines.

South Australia is a marvellous producing State, and especially may this be said as regards vines. Both climate and soil are perfectly adapted for growing grapes suitable for wine-making purposes. In 1906 the total area under cultivation was 23,603 acres, producing wine totalling 2,845,853 gallons. South Australian Wines are acknowledged to be the finest in the world.



Interior View of Front Shop

F. & H. HALE

Carry a Large and Varied Stock of
Grocers & Italian Warehousemen's Goods.

DISPENSING.

DISPENSING.

THE LEADING FEATURE
OF MY PHARMACIES.

J. White,
Dispensing Chemist,
O'Connell Street, North Adelaide
and
Rundle Street, Kent Town.

MANY THOUSANDS OF
PRESCRIPTIONS DISPENSED
ANNUALLY AT MY
PHARMACIES. 

DISPENSING.

DISPENSING.



People of North Adelaide—NOTE.

The easiest way to make money is to save
it, and one easy way of saving it is by
purchasing your

BICYCLE or ACCESSORIES at

GARD BROS.

Branch Establishment is situated at
45, O'Connell Street, North Adelaide.

High-grade Bicycles, Built to order,
from £8 8 0

The fame of these Bicycles is justified by their excellence,
and they stand first in all-round value and reliability.

Repairs to all makes of Cycles. Bicycles
Hired by hour, day, or week.

REMEMBER Every step our way means money saved.
If we cannot satisfy you no one in N.A. can.

What South Australia Produces. Year 1904 to Year 1906.

Season	Total Land under Cultivation		In Fallow		Almond Trees		Apple Trees		Barley		Bees		Butter Made	Cheese Made	Cows Milk
	Acres.	Acres.	No.	Produce	No.	Produce	Acres	Crops	Hives	Honey Made	Lbs.	No.			
1904-5	3,316,574	1,016,156	187,321	Cwts. 7,527	688,031	Cases. 362,436	23,904	Bushels. 346,718	23,633	Lbs. 1,197,737	Lbs. 6,836,169	No. 88,156			
1905-6	3,368,708	1,087,057	200,158	8,987	753,540	405,223	26,250	505,916	24,866	Lbs. 1,193,421	8,226,805	No. 93,069			

Season	Cattle Horned	Currants Dried	Eggs	Goats	Hay		Honey	Horses		Lemon Trees	Minerals Total Amount	
					Acres	Crop		Working	Other			No.
1904-5	184,303	Cwts. 16,714	No. 13,386	No. 14,138	269,266	Tons. 294,252	Lbs. 1,197,737	No. 128,407	No. 55,434	69,510	Cases. 37,720	£ 652,545
1905-6	207,652	19,870	See Export List	14,138	317,924	435,546	1,193,421	134,805	61,309	75,982	48,990	651,551

Season	Oats		Olive Trees		Onions	Orange Trees		Peas		Potatoes	
	Acres	Crop	No.	Olive Made		No.	Produce	Acres	Crop	Acres	Crop
1904-5	50,630	Bushels. 555,696	83,138	Gallons. 15,980	Not Available	151,593	Cases. 103,893	7,078	Bushels. 93,818	No. 111,497	Tons. 19,521
1905-6	56,950	869,146	85,433	17,762		164,984	130,171	6,690	120,340	117,762	20,328

Season	Poultry All Kinds	Raisins Made.	Salt Exported	Sheep and Lambs	Vines			Wheat			
					Under Cultivation	In Bearing	Not in Bearing	Wattle Bark	Crop		
1904-5	No. 1,499,200	Cwts. 8,697	Tons. 38,047	No. 5,820,301	Acres. 23,210	No. 10,648,126	No. 1,710,674	Gallons. 2,625,430	Tons. 7,943	Acres. 1,840,157	Bushels. 20,143,798
1905-6	1,584,918	11,919	40,442	6,140,600	23,603	10,924,209	1,802,237	2,845,853	8,506	1,757,036	12,023,172

MALCOLM REID & CO.,

The Premier Furnishers,
Ironmongers, and Importers.

Franklin St., Adelaide

(Near G.P.O.)

Write for our Illustrated Catalogue.

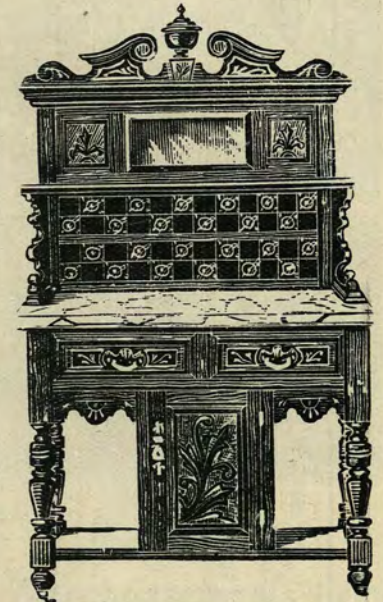
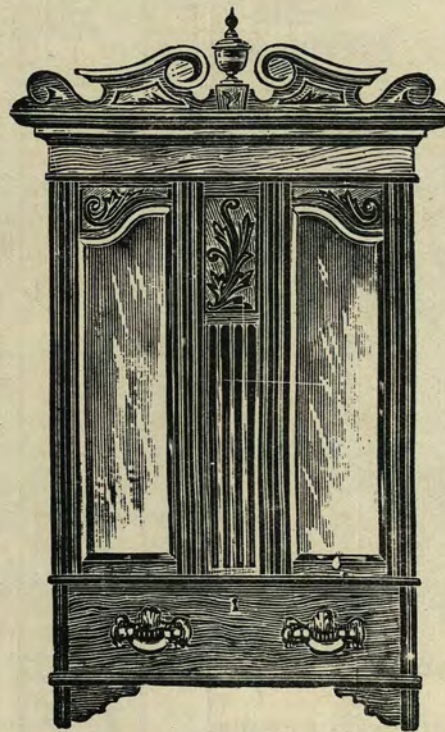
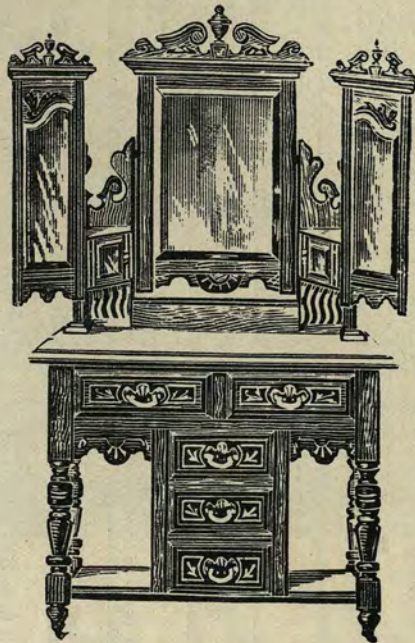

Bedroom Suite as shown above, absolutely the best value in Adelaide, £18 10 0

J. C.

Haddy & Son,

Undertakers,
Embalmers, and
Carriage Proprietors,

113, FLINDERS STREET, ADELAIDE.

Telephone 1677,

BRANCHES:—

ST. VINCENT STREET, PORT ADELAIDE.

Telephone 110.

SEMAPHORE ROAD, SEMAPHORE.

Telephone 255.

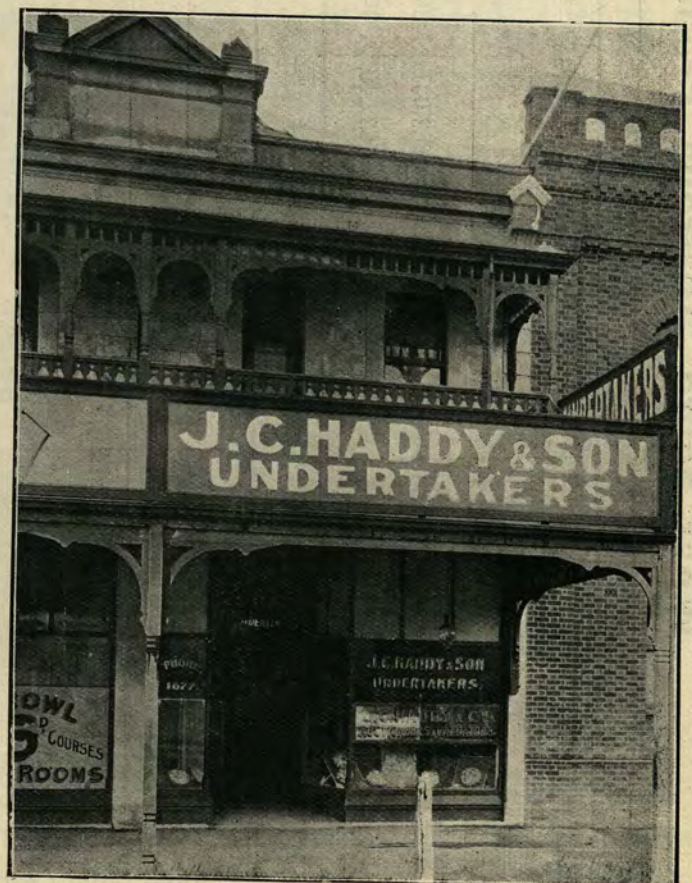

WHAT THE WORLD IS DOING.

	Area in Sq. Miles	Population	National Debt	Imports	Exports
Australian Commonwealth	2,972,906	3,776,273	206,406,497	68,068,936	74,895,438
British Empire	11,516,821	394,553,581	1,442,815,384	909,995,049	709,382,222
British Isles	121,027	41,609,320	762,629,776	542,600,289	360,737,672
British poss in S. Africa	2,391,000	38,588,000	55,997,000	75,463,300	35,261,800
Canada	3,745,574	5,371,315	54,501,456	49,632,708	46,471,136
China	4,277,170	426,047,325	54,500,000	40,998,750	31,124,900
Egypt	400,000	9,734,400	101,850,780	16,753,190	19,539,529
France	207,054	38,961,945	1,172,360,000	192,040,000	170,092,000
Germany	208,830	56,367,178	143,799,000	309,858,800	251,485,294
India	1,766,797	249,361,056	212,995,000	74,091,655	92,702,825
Italy	110,550	32,475,253	23,173,096	71,029,710	58,896,820
Japan	147,655	44,805,937	57,700,000	32,374,250	29,553,374
New Zealand	104,471	920,406	55,899,019	12,788,675	15,010,378
Russia	8,660,395	129,004,514	684,504,461	54,377,801	83,218,499
United States of America	3,567,563	76,303,387	190,331,612	211,055,604	286,467,346

J. DE YOUNG,

127, GOUGER STREET, ADELAIDE,



View of Premises, 127, Gouger Street.

Complete House Furnisher,
Furniture Made to Order,
Upholstering done on Premises.

OUR GOODS are RELIABLE.
OUR WORK is GOOD.
OUR PRICES are CHEAP.

TERMS CASH.

The Import Company

OF AUSTRALASIA

Only Address—

No Branches.

131, GRENFELL ST.,

ADELAIDE.

P.O. Box 201.

Telephone 292.

Tea Importers, Grocers,
Wine & Spirit Merchants

THE BEST HOUSE

FOR FARMERS', SQUATTERS', AND
FAMILY SUPPLIES.

Price List published Monthly. Send for it and
Save Money



131, Grenfell Street, Adelaide.

Cattle.



CATTLE-RAISING is gradually increasing in this State, year by year, the total number, including those of the Northern Territory,

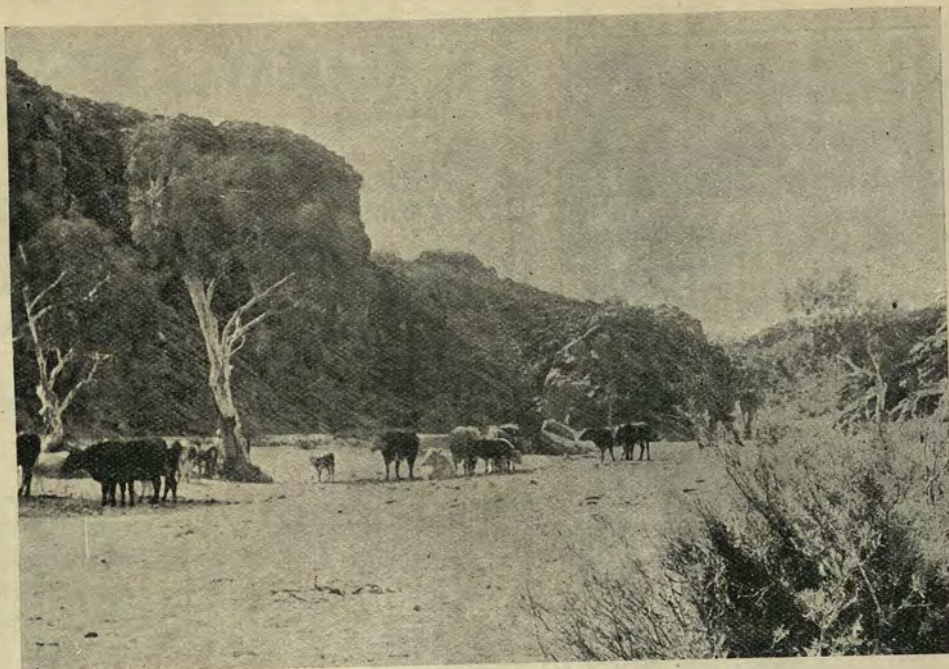

being 554,562. Milch cows number only 93,069, and the dairying industry may still be said to be in its infancy; but it is certain to play an important part in the welfare of the State—everything favours it—there are vast tracts of suitable land that can be had at a nominal price, the herbage is good, the climate excellent, and the natural conditions tend to favour the industry in every possible way.

Given at the commencement a good breed of cattle, either for cattle-raising or dairying purposes, and the would-be settler can hardly find a more profitable investment.

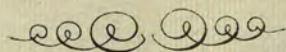

Dairy Cattle at A. Stanford's Farm, Fulham.





A. K. NEWBERY,

Dispensing
Chemist.

66, RUNDLE ST.,
ADELAIDE.

Nothing but the BEST will do for
the Dispensing Department.

**FIRST CLASS DRUGS AND
CHEMICALS.**

Everything you would expect to find
in a well-equipped Pharmacy.

THE ADDRESS—

3 doors east of Gawler Place.

Vardon & Sons,

LIMITED,

GENERAL PRINTERS,
LITHOGRAPHERS,
ACCOUNT BOOK
MANUFACTURERS, &c.

Gresham-st., Adelaide.

The above business was established in 1871, and its
record has been one of continued progress. At the
present time Messrs. Vardon & Sons are making
large additions to their premises in Gresham Street,
it being found necessary to do so in order to cope
with their increasing trade.



A Peep of the Cathedral from Park Lands.



SINCE the printing of the first
part of this book, Miss
Vivian, whose advertise-
ment appears on Page 42, has
removed her School to "Stromness"
on the Sea-Wall, Glenelg.

You are wanting Hats?
Good ones?

Go to the place where
they are always good.

LEAVER,

87, Rundle St.,
46, King William St.



POPULATION OF THE PRINCIPAL TOWNS IN EACH STATE.

N.S. Wales.	Victoria.	Queensland.	S. Australia.	W. Australia.	Tasmania.
Albury .. 5,281	Ararat .. 3,580	Barcardine .. 2,482	Angaston .. 1,000	Albany .. 3,650	Beaconsfield 2,658
Armidale .. 4,249	Bairnside .. 3,000	Bundaberg .. 5,200	Auburn .. 1,450	Boulder .. 4,601	Burnie .. 1,750
Bathurst .. 9,223	Ballarat .. 25,448	Cairns .. 1,500	Gawler .. 3,200	Bunbury .. 3,000	Deloraine .. 1,000
Broken Hill 27,500	“ East .. 18,262	Charters Towers 5,523	Kadina .. 1,700	Claremont .. 2,000	Devenport .. 2,515
Cobar .. 3,371	Beechworth 3,000	Clermont .. 1,955	Kapunda .. 1,805	Coolgardie .. 4,249	Hobart .. 25,068
Dubbo .. 3,410	Benalla .. 3,000	Gympie .. 11,959	Moonta .. 1,700	Cue .. 1,619	“ & Suburbs 35,331
Forbes .. 4,313	Bendigo .. 31,020	Herberton .. 2,806	Mt. Barker .. 2,000	Fremantle .. 24,000	Latrobe .. 1,360
Glen Innes .. 2,918	Castlemaine 5,704	Ipswich .. 9,937	Mt. Gambier 3,162	Geraldton .. 2,600	Launceston .. 18,022
Goulburn .. 10,612	Creswick .. 3,000	Mackay .. 4,091	Naracoorte .. 1,100	Guildford .. 1,400	Longford .. 1,223
Grafton .. 4,714	Daylesford .. 3,400	Maryborough 10,159	Petersburg .. 2,157	Helena Vale 1,600	Macquarie Hrbr. 1,504
Hay .. 3,012	Echuca .. 3,970	Mt. Morgan 6,280	Pt. Adelaide 21,000	Kalgoorlie .. 1,800	New Norfolk 1,151
Inverell .. 3,293	Geelong .. 12,399	Rockhampton 15,461	Pt. Augusta 1,001	Kanowna .. 1,044	Queensborough 1,821
Lismore .. 4,378	Hamilton .. 4,170	Roma .. 2,371	Pt. Pirie .. 7,983	Menzies .. 2,500	Queenstown 5,080
Lithgow .. 5,268	Korumburra 4,000	Toowoomba 14,087	Strathalbyn 1,100	Mt. Morgan 1,500	Ulverstone .. 1,164
Maitland .. 10,073	Kyneton .. 3,371	Townsville .. 12,000	Tanunda .. 1,000	Northam .. 2,000	Westbury .. 1,027
Newcastle .. 14,238	Maryborough 3,451	Warwick .. 4,225	Wallaroo .. 3,500	York .. 1,362	Zeehan .. 5,014
Orange .. 3,990	Mildura .. 3,850				
Parkes .. 3,181	Pt. Melbourne 12,612				
Penrith .. 3,539	Sale .. 3,435				
Singleton .. 5,000	Shepparton .. 3,200				
Tamworth .. 5,799	Stawell .. 3,552				
Wagga Wagga 5,108	Walhalla .. 2,804				
Wollongong 3,545	Warrnambool 6,410				
Young .. 3,000	Williamstown 14,083				

State.	Population.	Capital.	Population.	Incl. Suburbs.
N.S. Wales ..	1,478,600	Sydney ..	112,137	518,570
Victoria ..	1,212,517	Melbourne ..	67,374	496,079
Queensland ..	525,728	Brisbane ..	28,593	125,672
South Australia ..	374,398	Adelaide ..	39,765	170,729
West Australia ..	250,207	Perth ..	27,553	49,600
Tasmania ..	179,259	Hobart ..	25,068	35,331
New Zealand ..	920,406	Wellington	—	57,663

**Buchanan's House of Commons Whisky?
YES, PLEASE!**



Doctors' Residences, North-terrace.

BURFORD'S

No. 1 Starch

**Produces the Best
Laundry Work.**

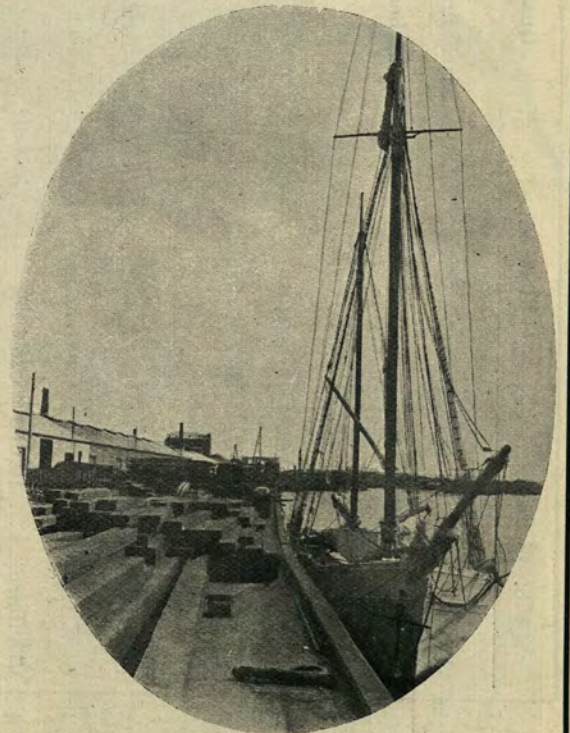

The Wharves, Port Adelaide.

J. B. Siebert & Sons

**Undertakers,
Certificated Embalmers,
and Funeral Directors.**

State and Reform Funerals conducted
on the latest principles.

HEAD OFFICE:

Gouger Street, Adelaide
(Opp. Chas. Moore).

Telephone 682.

BRANCH OFFICE:

Semaphore Road, Glanville.

Telephone 289.



Coffins in
Lead,
Polished Oak,
Cedar, and
other woods on
the shortest
notice.

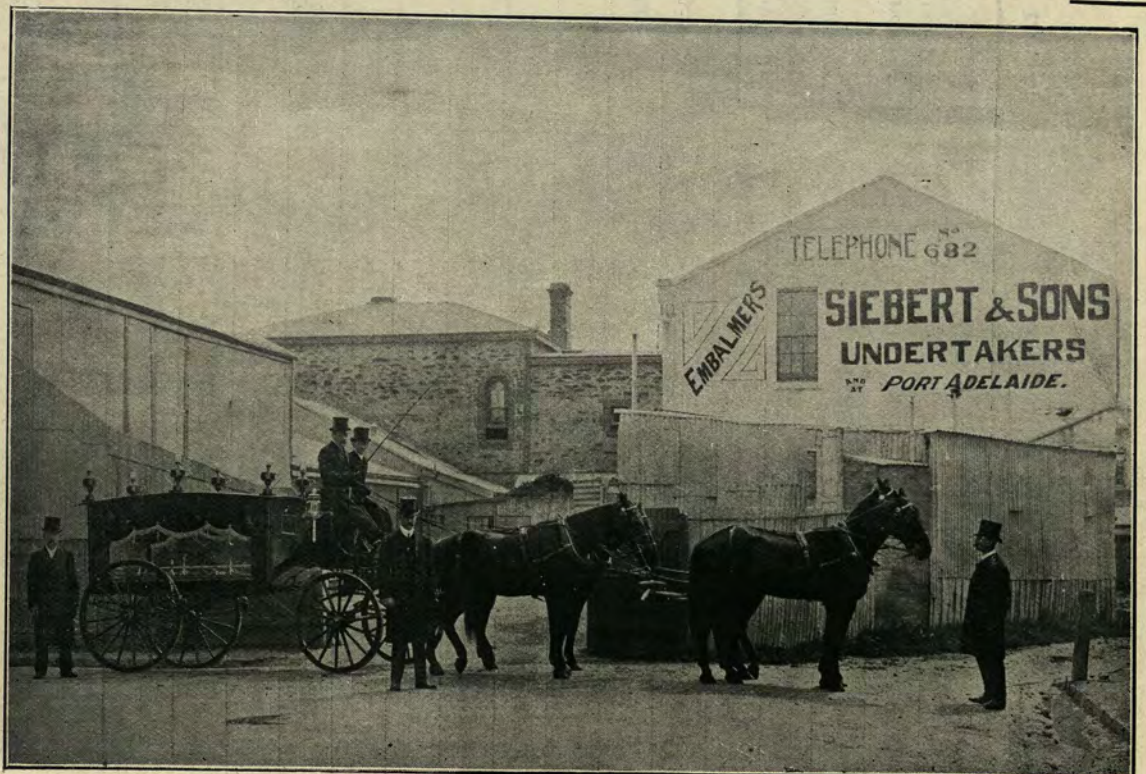



THE
Children's Page.

MANY an hour can be profitably spent by you children in trying to learn to write "The Blind Man's Alphabet." A little practice will soon do this; then turn your attention to the "Deaf and Dumb Alphabet," and each day devote ten minutes of your time to its study until you have mastered it.

Blind Man's Alphabet.

Braille System.

A	B	C	D	E
•	•	•	•	•
	•			•
				•
				•
F	G	H	I	J
•	•	•	•	•
•	•	•	•	•
•	•	•	•	•
•	•	•	•	•
K	L	M	N	
•	•	•	•	
•	•	•	•	
•	•	•	•	
•	•	•	•	
O	P	Q	R	
•	•	•	•	
•	•	•	•	
•	•	•	•	
•	•	•	•	
S	T	U	V	
•	•	•	•	
•	•	•	•	
•	•	•	•	
•	•	•	•	
W	X	Y	Z	
•	•	•	•	
•	•	•	•	
•	•	•	•	
•	•	•	•	

Deaf and Dumb Alphabet.

A	B	C	D
E	F	G	H
I	J	K	L
M	N	O	P
Q	R	S	T
U	V	W	X
Y	Z	GOOD	BAD

INDEX TO ADVERTISEMENTS.

	Telephone.	Page.		Telephone.	Page.
ACETYLENE GAS MANUFACTURERS—			COLLEGES AND SCHOOLS—		
Simons, John	1164	152	Adelaide Shorthand and Business Training Academy...	853	18
AGRICULTURAL IMPLEMENTS—			Christian Bros.' College ...	828	32
Australasian Implement Co....	838	100-103	Convent of Mercy ...	848	26
Bagshaw, J. S., & Sons ...	425	70-71	Glenelg Educational Home ...	—	44
Clutterbuck Brothers ...	476	144	“ Grammar School ...	—	44
May Bros. & Co. (Gawler) ...	9	82-83	“ High School ...	—	42
Martin, James, & Co., Ltd. (Gawler) ...	5	88-89	“ Yoothamurra School ...	—	48
Mellor, J. F. ...	1505	94-95	Kyre College ...	—	30
BANKS—			Largs Bay College ...	—	38
Bank of Adelaide ...	39	4	Methodist Ladies' College ...	796	28
Bank of Australasia ...	254	19	Muirden College ...	1502	24
Bank of New South Wales ...	535	6	Prince Alfred College ...	1329	31
Commercial Bank of Australia, Ltd. ...	146	12	SS. Dominic's Priory ...	—	36
English, Scottish, and Australian Bank ...	62	14	SS. Mary's Dominican, Cabra ...	1492	20
National Bank of Australasia, Ltd. ...	157	10	SS. Peter's College ...	—	25
Savings Bank of South Australia ...	420	14	SS. Peter's Collegiate High School ...	—	38
State Bank ...	1009	19	CONFECTIONER, MANUFACTURING—		
Union Bank of Australia, Ltd. ...	241	19	Walton, A., & Co., Ltd. ...	457	72
BISCUIT MANUFACTURERS—			DRAPERS—		
Motteram & Williamson ...	232	60	Coliseum, The ...	745	142-143
BICYCLE MAKERS—			Foale, J. T., & Co. ...	1241	8
Gard Bros. ...	659	184 & 194	Parkinson & Co. ...	1331	180
BOOT AND SHOE MANUFACTURERS—			DRUGGISTS, WHOLESALE—		
Murray, D. & W., Ltd. ...	70	140	Bickford, A. M., & Sons, Ltd. ...	52	106-107
Standard Shoe and Leather Co. ...	786	58-59	Faulding, F. H. & Co. ...	390	116
BOOT AND SHOE WAREHOUSE, RETAIL—			ELECTROPLATEDWARE—		
Young, C. J., Shoe Co. ...	1406	108	Harris, Scarfe, & Co., Ltd. ...	273	118-119
BREWERIES—			ENGINEERS AND IRONFOUNDERS—		
South Australian Brewing Co. ...	187	56	Bagshaw J. S., & Sons ...	425	70-71
CARRIERS—			Forwood, Down, & Co. ...	170	86
Mitchell, Richard, Co....	162	52	Horwood, J. H., & Co. ...	623	98
CATERERS AND CAFES—			May Bros. Co. (Gawler) ...	9	82-83
Balfour's ...	897	158	Martin, James, Co., Ltd. (Gawler) ...	5	88-89
Bricknell, Fredk. ...	375	148-149	Scott, J. L., & Son (Mannum) ...	—	178
CHEMICAL MANUFACTURERS—			FANCY GOODS WAREHOUSES—		
Adelaide Chemical and Fertiliser Co., Ltd. ...	159	68	Haste & Co. ...	514	152
CHEMISTS—			Lang, W. S., & Co. ...	674	146
Newbery, A. K....	14	200	Levy, W. J., & Co. ...	22	146
White, J. (North Adelaide) ...	443	194	Munton, H. J. D., & Co. ...	222	140
COACH TRIMMER AND HOOD MAKER—			FURNITURE MANUFACTURERS—		
Stevenson, F. R. ...	1070	154	Pengelly, A., & Co. ...	332	64-67
COFFEE PALACES—			GLASS BOTTLE MANUFACTURER—		
Grant's ...	—	192	Hinrichsen, G. ...	909	62
Grayson, L. ...	1508	192	GLASS, OIL, AND COLOR MERCHANTS—		
			Thompson & Harvey ...	817	150
			Vosz, H. L., Ltd. ...	342	126
			GROCERS—		
			Hale, F. & H. (North Adelaide) ...	484	194
			Import Co. of Australasia ...	292	198

Index to Advertisements (continued)

	Telephone.	Page.		Telephone.	Page.
HARDWARE MERCHANTS—			PHOTOGRAPHIC ARTIST—		
Harris, Scarfe, & Co., Ltd.	273	118-119	Leonard S. Curtis	—	156
Harrold, Colton, & Co., Ltd.	27	156	PHOTOGRAPHIC MATERIALS—		
HIDE, SKIN, AND TALLOW MERCHANTS—			Baker & Rouse Proprietary, Ltd.	944	164
Bagot, Shakes, & Lewis, Ltd.	81	120-121	Bond, S. P., Ltd.	901	174
Coombs, R. J., & Co.	1700	92	PRINTERS—		
Elder, Smith, & Co., Ltd.	9	76-78	Vardon & Sons Ltd.	571	200
Haughton, Wm., & Co.	487	186	PRODUCE MERCHANTS—		
HOTELS—			Sandford, A. W., & Co.	301	134
Criterion Hotel	1149	138	ROPE MANUFACTURERS—		
Gresham Hotel	689	192	Adelaide Steam Rope Works	684	74
South Australian Hotel	323	79	RUBBER TYRES AND RUBBER GOODS—		
Southern Cross Hotel	564	50	Dunlop Pneumatic Tyre Co.	864	154
Tattersall's Hotel	760	192	SEWING MACHINES—		
HOUSE FURNISHERS—			Dobbie, A. W., & Co.	305	188
Australasian Implement Co.	838	100-103	Wertheim, Hugo	877	172
Gay, P., & Co.	122	168	SADDLERY MANUFACTURERS—		
Reid, Malcolm	320	196	Holden & Frost	140	124-125
Swift, Max, & Co.	1033	190	SOAP AND CANDLE MAKERS—		
Young, J. De	—	198	Burford, W. H., & Sons, Ltd.	341	34-80 139-163-202
JEWELLERS—			STOCK AND STATION AGENTS—		
Bassé, F.	580	160	Bagot, Shakes, & Lewis, Ltd.	81	120-121
Brunkhorst, A. L.	—	176	Coombs, R. J., & Co.	1700	92
Wendt, J. M.	614	170	Elder, Smith, & Co., Ltd.	9	76-78
LIFE INSURANCE—			Haughton, Wm., & Co.	487	186
A.M.P. Society	280	16	TEA, COFFEE, AND COCOA MERCHANTS—		
LIVERY AND BAIT STABLES—			Griffiths Bros. Proprietary, Ltd	964	166
Hill, J., & Co., Ltd.	6	186	TIMBER AND IRON MERCHANTS—		
MERCERS—			Cowell Brothers & Co.	253	96
Leaver, J.	1358	200	Globe Timber Mills, Ltd	105	84
MERCHANTS—			Lion Timber Mills	326	90
Fowler, D. & J., Ltd.	26	122	Walter & Morris	78	104
Grasby, J. W.	138	156	TOBACCONIST—		
Wills, Geo., & Co.	84	128	Cornell, Wm., & Co.	19	190
Wood, Gilbert, Son, & Co.	30	130-131	UNDERTAKERS—		
MONUMENTAL MASON—			Haddy, J. C., & Son	1677	196
Laycock, W.	1581	16	Siebert, J. B., & Sons	682	204
MOTOR WORKS AND GARAGE—			VINEYARDS—		
Adelaide Motor Works and Garage	1532	136-137	Cleland, G. F., & Sons, Ltd.	458	22
MUSICAL INSTRUMENTS—			WAGGON AND COACH BUILDERS—		
Birge, H. M., & Co.	1230	54	Lawton, J. A., & Sons	139	98
Correll, R.	1751	150	WAREHOUSEMEN—		
Dobbie, A. W., & Co.	305	188	Goode, Durrant, & Co.	137	112
Engel, Carl	—	176	Goode, Matthew, & Co.	558	132
Howells, Young, & Co.	1534	54	Good, Toms, & Co.	284	114
Marshall, S., & Sons	429	162	Haste & Co.	514	152
Wertheim, Hugo	877	172	Murray, D. W., Ltd.	70	140
OLIVE VINEYARDS—			Reid, Robert, & Co., Ltd.	1064	132
Cleland, G. F., & Sons, Ltd.	458	22	Wills, G. & R., & Co.	32	110
Stonyfell Olive Co.	723	167	WINE AND SPIRIT MERCHANTS—		
PHONOGRAPHS AND AMERICAN NOVELTIES—			Auld, W. P., & Son	723	202
New York Import Co.	825	182	WOOLLEN MERCHANTS—		
			Wiseman Bros.	823	156



VARDON & SONS LIMITED
PRINTERS,
GRESHAM STREET,
ADELAIDE.